PANIC FOLLOWS EXPLOSION

First Pictures of Fifth Ave. Blast

THE Peach WALL STREET CLOSE

THE SUN TELEGRAPH

Combining the PITTSBURGH CHRONICLE TELEGRAPH and THE SUN

ESTAB. 1927—VOL. 2—NO. 19 MONDAY, FEBRUARY 20, 1928 TWO CENTS

THE WEATHER

Fair and colder tonight; lowest temperature tonight about 10 degrees. Tuesday increasing cloudiness.

SENATE COAL PROBERS TO BE HERE THURSDAY

Fifth Avenue Shops -:- In Panic As -:- Fire Follows Blast

PHOTO BY SUN-TELEGRAPH PHOTOGRAPHER.

FLAMES SHOOT ACROSS FIFTH AVENUE

Fifth avenue, from Wood to Market street, and Wood, from Oliver to Diamond street, were filled filled with fire engines, ladder trucks, chemical and hose apparatus when three alarms were sounded as flames shot across Fifth avenue from the Queen Quality Boot Shop, 235, Fifth avenue, presumably from an explosion. Firemen swarmed up the front and back ends of the Queen Quality store and of Reymers and Fischels, on either side, and had the fire under control within a short time.

Aun unidentified man was carried down this ladder by firemen who found him on the fourth floor of the Reymer Building, trapped by smoke. Firemen went through every floor in search of possible victims.

SAVED BY FIREMEN

GIRLS ESCAPE; FIREMEN HURT

Two firemen were injured and hundreds of persons in congested downtown Fifth avenue were menaced at 1:30 p. m. today when an explosion in the Queen Quality Boot Shop, 235 Fifth avenue, sent a sheet of flame through the store and across the traffic-filled street.

Employes and patrons of the store, along with hundreds of workers in the building and the adoining structures, occupied by Fishel's and Reymer's on the first floor, poured into the streets in a terror-stricken rush.

Diners in the Fishel and Reymer lunch roms, chiefly girls, fled as the force of the explosion shook the rooms. They left unfinished meals, hats, coats and purses behind them.

GIRLS FLEE REYMERS

A hundred girls, employed in the candy kitchens and bake shops of the confectionery stores on the upper floors of the buildings, fled down fire escapes in the rear.

Hundreds of other workers hurried from smoke-filled rooms by way of stairways, elevators and fire escapes.

Fifth avenue was jammed, as street cars and automobiles clogged the thoroughfares. Firemen, answering three alarms, encountered difficulty in getting to the burning structure.

TWO INJURED

The firemen burned are Thomas Thorlow, of No. 13 Engine Company, who suffered injuries to his hands and face, and was taken to the Mercy Hospital in a serious condition, and Charles Grimm, of the same company, less seriously burned, and taken home after treatment at the scene.

The flames, after sweeping through the shoe store, spread through an air shaft to the upper stories of the building, filling the rooms with smoke.

Firemen rescued on man from the fifth floor of the Reymer Building by placing a ladder against a window, where the trapped victim was leaning far out to escape suffocation.

Police roped off the block in Fifth avenue between Wood and Market streets, and with special squads sent from all parts of the city, kept back the crowds that fought to get to places of vantage to witness the spectacular blaze.

Chief Richard Smith estimated the damage at $10,000.

Girl Flees Fire, Leaving $500--And Finds It!

When the Queen Quality Store explosion occurred this afternoon, Miss Eva Feldman, of Feldman Brothers Knit Goods Company, was dining in Fishel's. She had a leather case containing $500 of company money beside her.

Out went Miss Feldman and the money remained behind.

After the excitement—well Miss Feldman couldn't find the case.

More excitement—but Patrolman John Lavery found a clerk who had taken the case with the money and put it in a safe place.

Pgh. Man Dies Under Train

CHICAGO, Feb. 20.—Andrew Moss, 35, with letters in his pocket addressed to himself at general delivery, Pittsburgh, was killed here last night when both of his legs were cut off by an Erie passenger train.

Police believe that Moss threw himself between two of the cars of the train. Moss, well dressed and with $71 in his pockets, had bought a ticket to Pittsburgh. It was punched as he went through the station gate. He placed his baggage in one of the coaches and began to descend from the steps of the car as the train started. He fell between two of the cars and was dead when members of the train crew reached him. Moss' coat bore the label of a Pittsburgh dealer.

Pittsburgh police were informed by wire of Moss' death, but so far have been unable to locate any relatives. The inquest will be held tomorrow morning.

Coasting Crashes Hurt 5

Five boys were injured in coasting accidents yesterday in the Pittsburgh. They are Thomas Cryder, 8, of Greshon way; Martin Porter, 6, of Carey way; Alfred Fullis, 12, of Homestead, and John Kuchta, 12, and Rade Mamula, 15, both of Arlington avenue.

The Cryder child suffered a fractured nose and face bruises and is in the Presbyterian Hospital. The Porter boy was seriously hurt when his sled hit an automobile in South Diamond square, South Side. He is in the St. Joseph's Hospital suffering a fractured skull. The others were injured slightly.

Today

37 Cents to $35,000.
But Buy Cautiously.
Thanks, Ex-Kaiser.
A Telescope On a Hill.

By ARTHUR BRISBANE

(Copyright, 1928.)

SAN SIMEON, Cal., Feb. 20.

IF YOU get a good piece of land and take care of it—anywhere in the march of American progress—that land will take care of you.

FOR instance: Yesterday Mrs. C. McLeod paid $35,000 for the Bender lot on Ventura boulevard, in Los Angeles—quite far out. She probably got a bargain. Eight years ago, the lot sold for $6,500. Sixteen years ago, a syndicate "taking a chance on Los Angeles' future" bought a lot of land including that lot, for FIFTY DOLLARS an ACRE. In 1867 the same land sold for thirty-seven and a half cents an acre.

BUT remember that some land now sold for fifty dollars an acre is not worth ten dollars. SEE what you buy, and know, for yourself, WHY you buy it, before you invest your money.

And remember that every American community has its great bargains and possibilities. If you cannot make good real estate investments where you are, you will probably make worse investments elsewhere.

THE former Kaiser, who must have done some hard thinking in the last few years, tells Sylvester Viereck "today the center of gravity which determines world power has shifted to the United

(Continued on Page Four.)

BARE DOPE'S GRIP HERE; ATTACK WOMAN SLEUTH

Coincident with the opening in The Sun-Telegraph today of an expose of the nation-wide traffic in narcotics, written by Winifred Black, nationally known feature writer, it was revealed that Mrs. Georgetta McClure, U. S. undercover agent in Pittsburgh, had been seriously burned by an acid thrower here as revenge for her activities in reporting the ramifications of the "dope" ring. The acid attack closely followed an anonymous ultimatum to Mrs. McClure to leave the city immediately.

Seeking revenge upon Mrs. Georgetta McClure, an undercover agent of the United States narcotic squad, a gang of alleged dope users and peddlers whose activities she had reported, it was revealed yesterday, were responsible for her being seriously burned by an acid thrower near her home in Arch street, North Side, two weeks ago, according to William T. Duffy, chief narcotic agent.

The woman has been confined to her home while agents under Duffy have been searching for the attacker who is thought to have left the city.

The "large and ferocious looking" man whom Mrs. McClure described as her attacker, is believed to have been brought to Pittsburgh by local dope peddlers to throw the acid upon the woman. A few days before the man stopped her in the street and splashed the acid in her

(Continued on Page Two.)

By WINIFRED BLACK.

THE STORY OF THE LIVING DEAD—sounds sensational, doesn't it? Well, that's what they say over in Europe when they start discussing the American dope situation and the steady, inexorable, terrifying growth of the dope evil in this country year by year, month by month, day by day, almost hour by hour. Sounds like a bad dream, doesn't it?

What do the actual facts and figures show?

They show that the United States uses twice as much dope as France in proportion to the population, three times as much as England, four times as much as Germany, and eight times as much as Italy.

From a total purchase of 230 tons of crude opium used by licensed or authorized American manufacturers in the first 10 months of 1919, more than 35 tons of morphine were extracted.

One ton of morphine is all that

(Continued on Page Three.)

Open Fight To Make Y Pay Tax

The right of the Young Women's Christian Association to engage in the restaurant business without paying mercantile tax, was attacked in Common Pleas Court today before Judges James R. Macfarlane and T. J. Ford.

Attorney David Glick, appearing for the state, contended that the East Liberty branch and the downtown branch of the Y. W. C. A. each was operating a general lunchroom and that the 1926 tax, amounting to $93.16, had been unpaid.

Reed, Smith, Shaw & McClay, appearing for the association, declared that as a charitable association the organization was exempt from tax. Other suits affecting the Y. M. C. A. are scheduled for argument next week.

Reliable Service at Economical Prices

A CONTRACTOR offers free estimates on new work as well as alterations.

PLASTERING, work guaranteed.

SHINGLING, weather-stripping, painting, on easy terms, free estimates.

ELECTRICAL repairing, old and new housewiring reasonable.

CARPENTER, builder, hasta repairing, remodeling, prices right.

For a complete list of these and other firms, see Classification 11, Sun-Tele WANT ADS.

SENATE COAL PROBERS TO ARRIVE THURSDAY

By GLADSTONE WILLIAMS,
Staff Correspondent.

WASHINGTON, Feb. 20.—Plans for the Senate Interstate Commerce sub-committee for making a personal survey of conditions in the coal fields of Western Pennsylvania, as the first step in the comprehensive investigation ordered by the Senate last week, will be worked out here today at a meeting called for that purpose.

Senator Frank R. Gooding (Rep.) of Idaho, chairman of the special sub-committee, has announced that he and the four other members of the body will leave here Wednesday night for Pittsburgh instead of Tuesday as previously planned. Also it was stated that the investi-

(Continued on Page Four.)

It's Leap Year, So Wife Who Divorced Him Now "Proposes" to Frank Tinney

(Associated Press.) NEW YORK, Feb. 20.

MRS. EDNA DAVENPORT TINNEY, prior to leaving for Hollywood, where she expects to make her future home, has revealed that she has assumed the leap year prerogative and proposed to her former husband, Frank Tinney, one-time popular black-face comedian.

Mrs. Tinney, who was granted a divorce in March, 1926, said she has written to her former husband at Philadelphia, where he is convalescing at the home of his father, inviting him to go west with her.

"It's leap year," she said, "so I suppose I have a right to propose to him. In 1910 he begged me to marry him."

Mrs. Tinney is taking west with her their 10-year-old son, Frank Tinney, Jr., who, she says, is quite willing she marries again as long as she marries his father.

Voters Show 45 in Deer Counted Out

SAVED BY FATHER

MARGARET GIBSON

While returning to her home from a nearby grocery Saturday, Margaret Gibson, 16, of 2027 Laurel street, North Side, was attacked by a Negro, who had stalked her several blocks. He attempted to drag her into an alley, but the girl's screams attracted her father, and the man fled.

EVIDENCE OF FRAUD PILES UP

In support of allegations of fraud at the November election, 12 voters of the First Ward of East Deer township testified today in Quarter Sessions Court before Judge Ambrose B. Reid that they had voted the straight Citizens ticket, making a total of 105 voters giving such testimony since the hearing started last Thursday. Election records show but 60 straight Citizens ballots, it was alleged.

Three candidates for commissioners on the Citizens ticket were shown elected by the returns, but on a recount three Republican candidates were declared elected by the court, ousting the Citizens candidates. The contest seeks to have them reinstated, alleging that ballots were altered following the election. The Citizens candidates were James Flenner, Frank Holsher and John E. Hill, and the Republican candidates were Joseph Brim, Sam Vaia and Tony Altman. Contestants' counsel stated today that an examination of the ballots Saturday showed that 48 ballots marked straight Citizens also were marked for Republican commissioners.

Mrs. Sylvia Germot and Mrs. R. K. Norman testified that Mrs. Pauline Patz, of Creighton, told them she and her husband, August Patz, had assisted Justice of the Peace John L. Gill of Creighton to change the ballots following the election. Mr. and Mrs. Patz admitted making statements to this effect in the District Attorney's office, January 26, but repudiated them at the hearing.

EDUCATION DRIVE THIS WEEK SHOWS EXTENT OF DRUGS

This is Narcotic Education week, in which the people of the entire country will be made to realize the hold narcotic drugs have upon a section of the population estimated at from 1,000,000 to 1,400,000.

The World Conference on Narcotic Education sponsors the week. Facts to be presented by The Pittsburgh Sun-Telegraph and other Hearst newspapers have been assembled from the men and sources most conversant with the subject.

Few men or women who have any knowledge of narcotics now remain unconvinced that the public needs to have placed before it as never before the veils of narcotic addiction.

The World Conference on Narcotic Education and its associated organization, the World Defense Association, have adopted concrete plans to combat the spread of addiction and to stamp it out where already established. The organization works with officials of national, state and municipal agencies.

THAW'S BLONDE LANDS STAR ROLE IN FILMS

By LOUELLA O. PARSONS.

HOLLYWOOD, Feb. 20.—The blonde half of Harry K. Thaw's much publicized protege team recently brought to Hollywood to break down the citadel of movieland has crashed the magic gates.

Anita Pomares, or Rivers, as Mr. Thaw rechristened her for her screen career, has landed a very nice job as William Haines' leading lady in "He Learned About Women," a Metro-Goldwyn-Mayer production.

The brunette half of the Thaw team, Susan Hughes, returned to New York with Mr. Thaw after a futile effort to get herself any sort of a movie role. Mr. Thaw found out that even a millionaire cannot break down the walls of movieland unless he has something the movies really want.

They wanted Anita Rivers. In fact, they wanted her so much that she had three or four offers before she finally decided to accept a part in Bill Haines' picture.

Miss Rivers, who is a blonde that any gentlemen would prefer, was accompanied west by her mother. This chaperonage was made evident when mother never left daughter's side. Mother still remains with daughter.

Metro-Goldwyn-Mayer were so delighted with the tests made of the young lady that it looks very much as if there will be a contract forthcoming after the Haines picture.

Again she will have a new name. Mr. Thaw's nom de plume of Anita Rivers will be discarded, and Ann Page substituted as more dignified and less theatrical.

One look at this latest discovery with her Helen of Troy physiognomy, and her career seems to be assured. Of course, her future at present is on the knees of the gods—but M. G. M. seldom sign young women without a good reason.

Quits Stage For Marriage

Photo by International Newsreel.

MARION COAKLEY

Marion Coakley, blonde theatrical star, has quit the stage—permanently, she declares, and of her own volition. Tomorrow she marries Walter M. Murphy, head of a Los Angeles motor company, owner of half a dozen western ranches, and prominent in club circles up and down the Pacific Coast.

Vote Bible Teacher 'In' Again

One hundred members of the Callender Men's Bible Class of the South Avenue Methodist Episcopal Church yesterday voted to reinstate Dr. T. Morton Sankey as their class teacher in spite of the fact that he had been ousted from that position some time ago by Sunday school officers.

The class disregarded the notice that Attorney Harry E. Carmack had accepted an invitation, extended by Sunday school officers, to teach the class. Dr. Sankey was the speaker yesterday and Attorney Carmack did not appear in the class room.

No immediate action is expected from Dr. S. W. Bell, pastor, and V. R. Covell, Sunday School superintendent, who are said to be responsible for the "ousting" of Dr. Sankey. The case will be brought before the meeting of the quarterly conference February 29, according to Dr. Jacob S. Payton, district conference superintendent. The action of the class in reinstating Dr. Sankey indicates that they are ignoring the threat of the pastor that the full church discipline would be inflicted.

Porter Urges U. S. Dope Addict Farms

CITES NEED FOR QUICK ACTION

By STEPHEN G. PORTER,
Member of Congress from Pennsylvania.

WASHINGTON, Feb. 20.—I will introduce today a bill to establish two United States narcotic farms for the cure and treatment of persons now confined in Federal prisons who are addicted to the use of habit-forming narcotic drugs. The bill also provides that addicts who are not Federal prisoners may be admitted if facilities are available and permits the states to board addicts who have violated their laws at a Federal narcotic farm.

President Coolidge in his message to the Congress of December 6, 1923, said:

"The national government has never given adequate attention to its prison problems. It ought to provide employment in such forms of production as can be used by the government, though not sold to the public in competition with private business, for all persons who can be placed at work and for which they should receive a reasonable compensation, available for their dependents."

He recommended at that time also the establishment of two independent reformatories, one for men and one for women.

My proposal to establish two farms for the confinement of addicts who have violated some Federal statute is in line with the President's suggestion that the Federal government give more attention to its penal problems.

The Federal penitentiaries at Atlanta and Leavenworth are now greatly overcrowded. The combined normal capacity of these institutions is about 3,000, and they now house more than 6,000 men. The combined population of Atlanta and Leavenworth has at times reached as high as 6,500. Since 1915 the average number of Federal prisoners in confinement has increased nearly fourfold. I cannot give the reason for this expansion other than to say that the prohibition act, the Harrison narcotic act and the Dyer automobile theft act have, of course, had an important effect.

I believe that in view of the imperative need for relieving the sadly overburdened facilities of the prisons and the promiscuous overcrowding which encourages the recruiting of narcotic addicts and the general lowering of the standards of the better men, the government should establish immediately a narcotic farm and take the 2,000 to 2,300 men who are addicted to habit-forming drugs out of the Federal prisons.

A prison is no place to treat men who are afflicted with a disease. The medical profession now agrees that narcotic addiction is a disease which afflicts honest, intelligent people in all walks of life. Often addicts are victims of misfortune over which they have no control. The drug is often administered by a reliable physician at a time when a person is suffering some great pain as the only means of saving his life. That person, unless carefully treated, is apt to become a confirmed addict who is powerless to discontinue the use of the drug.

DISEASE NOT VICE

The public has, in some cases, misconstrued addiction as being merely a vice which a man with a sufficient amount of moral fibre and mental stamina could overcome. It is rather a disease against whose ravages the addict is helpless unless he can be given careful and scientific treatment in a specialized institution for a considerable period of time, extending in some cases over a period of two, three or even four years.

The establishment of narcotic farms would, in my opinion, not only go a long way toward relieving the congestion in Federal prisons, but would also operate to reduce crime, since nearly 50 per cent of the men who leave prison return again to their former activities. How is it possible for an addict to go straight if he is turned out of prison with a gnawing appetite for a drug which costs him from $6 to $8 a day and with no money to buy it? The addict who has no money to buy or cannot secure his drug is a menace to society. We ought to get to the seat of the infection and remove the cause for crime.

I hope the proposed Federal institution will be a model for states to follow and that each of the larger states will construct similar institutions. For that reason I include in the bill a section which would require the Federal government to give each state the benefit of its experience. Model institutions should be stablished in convenient locations where the patients can have wholesome outdoor exercise and stimulating employment during the period of their convalescence.

SAMARITAN KILLED

MRS. HATTIE MEINERT

Mrs. Hattie Meinert, 35, of Glenover, who was en route to her home in Helbling's auto from the Pittsburgh Hospital, was also killed. Helbling had taken Mrs. Meinert and another couple to a hospital after their machine overturned on the Freeport road.

RAY HELBLING

Raymond Helbling, 29, of 7 Second street, Aspinwall, was killed yesterday when his automobile, loaded with injured, was struck by an interurban trolley car on the Freeport road at Aspinwall. He died a few hours after the accident.

WOMAN SLEUTH ATTACKED

(Continued from Page One.)

face Mrs. McClure had received a threatening letter that ordered her to leave the city immediately.

Neighbors say that they had noticed a mysterious automobile and men near the woman's home several days before the attack.

Arrested last night for shaking his fist at Mrs. H. H. Swartz, teacher at the Pennsylvania Training School at Morganza, while she was sitting in an automobile with her husband in Grant street, Joseph Thomas, 37, of 816 Wylie avenue, admitted in Morals Court today that he was a drug addict, and was turned over to federal narcotic agents.

206.95-MILES-AN-HOUR RECORD SET BY CAMPBELL OVER FLORIDA SANDS

TWO OTHER DRIVERS AWAIT CHANCE

Capt. Malcolm Campbell yesterday set a new world's record for automobile speed when he sped his huge Napier Blue Bird special over the sands of Daytona Beach, Fla., for an official record of 206.95 miles an hour. His greatest speed was 220 miles, he said. Campbell was near death when his machine hit a sand hump and nearly capsized while traveling at the terific speed. Two other drivers, Frank Lockhart, of Indianapolis, with a Black Hawk special, and J. M. White, of Philadelphia, with a 36-cylinder Triplex, are awaiting official sanction of attempts to set a still higher record.

CAPT. MALCOLM CAMPBELL

AUTOISTS TRAPPED IN SNOW

Trapped by drifting snow driven before a 40-mile gale, a score of motorists last night were marooned between Rocky Ridge and Morganza on the Pittsburgh and Washington highway.

Huge drifts closed the road shortly after the through motor coach on the White Star lines made its way from Morgantown, W. Va., on schedule time at 1:50 a. m. and within an hour a dozen cars were unable to proceed. So rapidly did the snow pile up that a force of men maintained by the bus line was unable to keep the road clear for more than a few minutes, whe the wind heaped up new drifts.

Buses from Washington early today reached Pittsburgh by detouring through Bridgeville and passengers on the Washington and McMurray roads were handled without delay by a "shuttle" service between Pittsburgh and Rocky Ridge. Heavy drifts delayed the school buses in all the townships on the southern border of this county and in some portions of Washington county.

Motorists caught in the storm sat in their cars until daylight and then breakfasted at farmhouses before undertaking fresh efforts to get their cars out of the drifts. Some cars whose drivers attempted to turn in the highway were hopelessly ditched and farmers' teams were called to pull them out.

Fish and Game Men Feed Birds in 8-Inch Snow

CONNELLSVILLE, Pa., Feb. 20.—The Fayette County Fish and Game Protective Association was operating extensively through the mountains in this section today, putting out feed to take care of the birds while the ground is covered with the heaviest snow of the season. There was an eight-inch fall in the city and close to a foot was reported in the mountains. The birds are in good condition, it was said, and there is a plentiful supply of feed available for them.

Seeking Lame Horses to Feed Bre'er Fox

TIONESTA, Pa., Feb. 20.—A new use has just been found in this district for horses. The following advertisement appears today in the Tionesta Republican:

"Wanted — Old or crippled horses for fox food. Fox Farm, Tidioute." Incidentally, the fox business is increasing.

GREEK SAILS TO WED GIRL HE NEVER SAW

MARTINSBURG, W. Va., Feb. 20.—Gus Kakos, Greek businessman of this city, left here today for Havana, Cuba, where he expects to marry Mary Stipsinu, also a Greek, whom he has never seen. The woman, now en route to Havana from Greece, wrote to Kakos after obtaining his name from Mr. and Mrs. Peter Anastos, of this city, when they visited Greece a year ago.

STRIKERS THWART POLICE

PHOTOS BY SUN-TELE PHOTOGRAPHER.

WHERE MINERS HELD FORBIDDEN SESSION

After being driven by a squad of officers headed by Chief George L. Busch from one auditorium, 350 striking coal miners in Bellaire, O., who are in revolt against the leadership of John L. Lewis, proceeded to the union's $250,000 "Miners' Temple." They previously had been refused permission to assemble there. Robert Matusek, who was a close associate of W. Z. Foster in directing the steel strike of 1919, was the chairman, and Vincent Kemenevich, secretary of the Pennsylvania-Ohio Miners' Relief Committee, the principal speaker.

IMPROVEMENTS CLOSE BOULEVARD

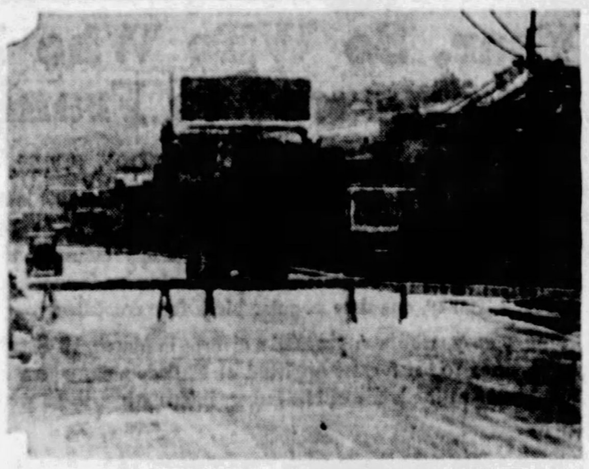

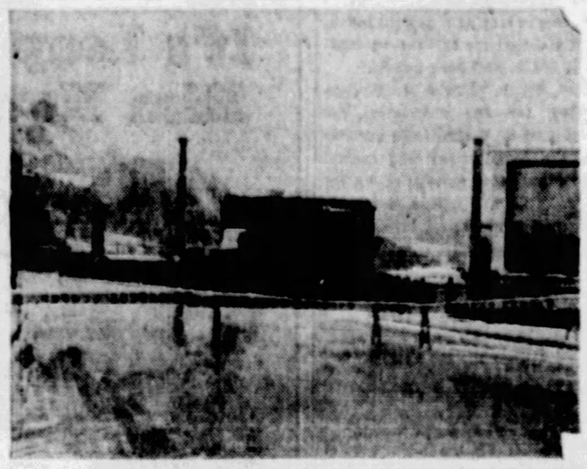

PHOTOS BY SUN-TELE PHOTOGRAPHER.

NO THROUGH TRAFFIC

At 7 o'clock this morning the section of the Boulevard of the Allies, from Forbes street to Seneca street, was closed to permit construction work on the new extension to proceed. The highway will be closed to through traffic until next November. The picture shows the closed portion looking west from Forbes street.

CLOSED UNTIL NOVEMBER

Looking east from the boulevard showing another view of the closed section. Motorists are requested to observe all detour signs. Bates street and Second avenue are recommended as alternative routes as well as Fifth and Center avenues during the progress of the work. Forbes street will be in full use most of the time.

DESERTED CHILDREN FOUND

Living in unheated, almost bare rooms, with scarcely anything to eat, four children, the eldest 15, deserted by their mother three weeks ago, were discovered by Capt. Anthony Black and Police Lieut. Robert McIntosh late last night in dire circumstances, at 2010 Preble avenue, North Side, and taken to the North Side Police Station.

Mary Deloquila, 15; Joseph Dalvo, 14; Frances Dalvo, 11, and Tony Dalvo, 10, the children, said their mother, Mrs. Mary Dalvo, had left them three weeks ago and gone to Follansbee, W. Va.

After a night in the matron's department of the North Side Police Station, the children were removed to Juvenile Court detention rooms, Oakland, this morning.

Capt. Black and Lieut. McIntosh said all of the children were suffering from cold and lack of food, having subsisted for several days on flour and water. An effort is being made to locate Mrs. Dalvo.

SINISTER GRIP OF DOPE RING HERE BARED

LINK 'FIEND CRIME' TO DRUGS

(Continued from Page One.)

could be legally prescribed in that time.

During this short period we imported 10 times more crude opium than the combined populations of Germany, France and Italy—these are not imaginary statistics dreamed in a vision, they are plain, actual every-day figures taken from plain, actual every-day government reports.

Enough for U. S.

And that isn't counting the contraband dope at all. That's simply counting the regularly imported narcotic. What the score would be if the smuggled dope were to be counted, no human being can estimate, for of course the legal narcotics are only about an eighth of the narcotics used.

Add up these figures and you will find that there are eight grains per capita of dope for every man, woman and child in the United States. If that narcotic were given in the usual medical dose of one-eighth of a grain each, it would be enough to keep every man, woman and child in this great country of ours "doped" for one week.

One whole week understand. Every man, woman and child!

No schools, no shops, no trains moving, no automobiles running—all the restaurants closed—all the theaters dark—no churches—no moving pictures—no traffic—in any one of the streets, from Maine to California.

Boston dead—New York asleep—Chicago in a stupor—San Francisco in a dazed trance. Interesting idea, isn't it?

And it isn't an idea alone. It's a plain, practical fact and everyone who has studied the "dope" practice in this country knows it.

The New York Department of Correction has just finished an exhaustive study of narcotic conditions throughout the country and the findings of the committee of investigation announce that beyond a doubt, 60 per cent of the criminals in jails, and penitentiaries and out of them, are narcotic addicts.

200,000 Known 'Dopes'

That same committee announces officially that there are 200,000 known and officially recorded addicts in New York City alone and that leaves out the thousands and thousands who are not recorded at all.

In the upper part of Michigan, they have found just recently 18 practicing physicians, in good and regular practice mind you, who are narcotic slaves themselves.

You don't need much imagination to get an idea what that means to the people who go to these doctors for help.

United States district attorney in Southern California makes the statement that 60 per cent of the time of the two federal grand juries in Los Angeles and Fresno is taken up with cases of violation of the Harrison narcotic act.

He says further that the forces of the government and the federal appropriations are nowhere near powerful enough to cope even half way with the situation.

The federal grand jury at El Paso, Tex., reports that boys between the ages of 12 and 15 are being taught the use of narcotics.

When these boys get into the grip of "dope" they sell their clothes to get the money to buy their daily poison, and when that money is all gone, they start to pilfer, at first at home and then at school.

Then they become pickpockets and petty larceny thieves and then they start in to robbery and, what they call down there, "gunplay" all to get drugs enough to keep going.

Youth in Toils

Every police officer in the United States can tell you hair-raising stories of what "dope" is doing to the young boys and girls in his district.

Every judge in every police court, and in every Federal court, too, for that matter, knows the same story and every welfare worker in this country can give you a separate and distinct version of the same horrifying tale.

Ten or 15 years ago the average age of the professional criminal was something between 30 and 35.

Today the average criminal isn't a day over 22 and, nine times out of 10, he is no more than 20.

It is no novelty at all to find boys of 15 and 16 belonging to holdup gangs, and the first thing the arresting officer who has to deal with these gangs says, is: "Where did you get the 'dope?'"

For almost without exception the gangster is a "dope" fiend.

Just how much did Hickman, the California kidnaper and murderer know about "dope?"

Nobody knows—yet.

But the whole cruel, outrageous, unnatural business reeks to heaven of dope.

It has all the earmarks of a typical narcotic crime—the callous heartlessness, the eager clutch for money, the brazen impudence, the braggadocio, the collapse at capture, the sudden recovery, the quickly recaptured egotism—after the confession.

You couldn't describe a "dope" crime or a "dope" criminal step-by-step and attribute-by-attribute as the Hickman affair records it.

How did he happen to confess when he had been locked up for a while? Did they take away his narcotic, and then when he had confessed given it to him again?

Nobody knows—as yet.

Hickman himself may tell the whole story before he dies, and if he does, hundreds of "dope" experts who have been watching this case with particular interest, will say, "I told you so."

"Dope" is the greatest maker of crime in the world today—the greatest enemy of mankind the world has ever known—the most insidious, the cruelest, the most powerful evil the human race has had to fight. How are we of America today, going to fight it?

By denying the truth? By laughing at the facts? By deliberately shutting our eyes to the inexorable, ghastly, terrifying growth of this dreadful evil?

Are we going to let the United States of America get into the clutches of the thing that almost choked the life out of the great Chinese nation?

The Japanese sell opium by the millions of ounces every year, but they do not allow one grain of it to be sold in Japan, except under the most rigid regulations, and then only to highly-accredited physicians. And the Japanese government watches those physicians in the bargain.

They Only Sell It

Japan sells, not to the Japanese, but to China—and, happy thought, to the United States.

America is full of thrifty, hard-working, successful Japanese, and among these American-Japanese are also some that traffic in opium and in morphine and in heroin and in cocaine and in codeine, but it has never yet been recorded in all the thousands of records of these thousands of cases that one single Japanese was himself an addict.

The Japanese sell "dope"—they do not use it.

England allows the manufacture and the sale of "dope" in her far-eastern possessions. The English government, in fact, helps and encourages the raising of the poppy plant from which opium and morphine and heroin are made.

In India there are two half-yearly auctions of narcotics—public auctions, with all the world there to bid.

Try to sell "dope" in England, to Englishmen, however, and you will get into serious trouble.

England makes an enormous revenue growing the poppy in the Straits Settlement and in India. Many Englishmen are bitterly ashamed of the fact, but it is a fact, nevertheless. Try to sell "dope" in England, to an Englishman, however, and you will get into serious trouble, and it will take a great deal more than influence and money to get you out of that trouble.

We Americans seem to be more lenient—I wonder why?

Oh, yes, we have laws. Many of them are good laws too. Somehow they are not always in force everywhere and we might as well realize, to begin with, that the whole "dope" traffic here in the United States is carried on beside and behind and over the shoulder of the law.

Addicts Are Slaves

Ninety per cent of the "dope" used in this country is the smuggled "dope," and that isn't counting the eight grains apiece either—remember that.

How are we going to stop that smuggling?

How are we going to check the fearful rapidity of the growth of this incredible curse?

A narcotic addict is, first of all, and over and beyond and under and beside all, a slave.

He has no religion, no home, no family, no country.

He bows to one master and to that master he prostrates his body, and his heart and his soul, and everything that is or ever could be his.

When we made the draft at the beginning of our entrance into the World War, we discovered that we had a quarter of an available army rotten with "dope." And since then the traffic has grown like an evil mushroom.

Over in Paris, there are today, so the authorities say, 200,000 addicts and for this the French writers openly blame the American invasion.

Absinthe, cognac—the French always have had these. Morphia and cocaine they have had too in certain comparatively small quantities, but codeine, heroin, marijuana—these things they say the Americans have introduced. The French newspapers are printing articles concerning the spread of the narcotic addict among the French working classes.

And always they speak somewhere in their articles of the American influence in the situation—so much to be deplored.

How long are we going to let this noxious thing that threatens our very civilization go on?

What is it all about anyhow?

Can't we take counsel together—we plain, simple, every-day Americans, who love our country and believe in it and are proud of it—can't we try humbly and patiently and earnestly to find some path out of this dim, mysterious, deadly swamp into which we seem to be stumbling with such dazed and half-benumbed faculties?

Game Cock Fight in Inn Raided; Six Arrested

BEACON CLUB -:- CARRIES RELIEF -:- TO MINERS

PHOTOS BY SUN-TELE PHOTOGRAPHER.

TREVESKYN AND MORGAN VISITED

Four big trucks, loaded with groceries, were taken to the little mining towns of Treveskyn and Morgan yesterday by members of the Beacon Club, a Squirrel Hill organization. Many of the families were without food of any description. Their eagerness to obtain supplies is shown by this long, crowded line at Treveskyn.

MRS. RALPH SCHUGAR

Mrs. Ralph Schugar, one of the women aiding the Beacon Club in its distribution, was photographed as Edgar and Wilbur Shook tell her their troubles.

THOMAS QUINN

Thomas Quinn, a miner's son, aided in the unloading of the 1,000 loaves of bread. "Boy!" he said, "It's a long time since I've smelled anything that good."

2 ESCAPE IN LEAP OUT WINDOW

The ballroom of the Marble Gate Inn, Leechburg road, near Unity, was raided early today by eight humane society agents, accompanied by Squire John Popp, Jr., of Castle Shannon.

Five men and Mrs. Annie Murphy, alleged proprietress, were arrested, and several fighting cocks seized. One of the game cocks, dead, was still warm when the officers broke up the fight and another was so badly "gaffed" that it had to be killed.

Two spectators at the fight left by way of a rear window, one carrying a game cock and the other a bottle of moonshine liquor. When pursuit became hot the fugitives dropped their burdens.

Mrs. Murphy put up a $60 cash forfeit for her appearance in court, and five men each put up $25 forfeits. They were Harry May, Verona; T. J. Wilson, Swissvale; E. J. Wallace, McKeesport, and Ellsworth and Thomas McDade, Verona.

Adopted

JOE KELEMEN AND ALEX

Dropped over the Bigelow boulevard wall onto the Pennsylvania Railroad power house by a man said to have been drinking, Alex, a stray dog, was rescued, and adopted by Joe Kelemen, a Yellow Cab driver.

THE DAILY PICTORIAL — THE SUN TELEGRAPH — GENERAL NEWS SECTION

MONDAY, FEBRUARY 20, 1928

'Aids Addicts'

STEPHEN G. PORTER

Congressman Porter, of Pennsylvania, will introduce a bill in Congress soon to establish two United States narcotic farms for the cure of dope addicts in federal and state prisons.

RUMORED WED AGAIN

Photo by P. & A.

BENJAMIN FINNEY CONSTANCE TALMADGE

When Benjamin Finney, wealthy young Virginia cotton broker, arrived in Manila, P. I., and was heralded as the husband of Constance Talmadge, movie star, rumors that he and Miss Talmadge had been secretly wed, were revived. Miss Talmadge had been with him just before he sailed as a member of the Chicago Field Museum Expedition into French Indo-China and Southeastern Asia, and gave newspapermen what is now construed as an ambiguous answer when they denied that they were soon to be married. However, if they are married, Connie Talmadge will be without a husband for a year, as he will be gone that long with the expedition.

SNOW BRINGS WELCOME WINTER SPORT TO CITY

WHERE WORK IS PLAY

At any other time cleaning the front walk would be the hardest kind of labor, but when it is snowing and there is snow-balling going on, Billy Winthrop, Thomas Swearengen and Henry Mancini, all of Elliott, found walk-cleaning a pleasure, while Catherine Daly, James O'Brien and Geraldine Stevenson, out in the West End, find it not much to their liking.

SNOW USE!

It's no use trying to dope out any reason for this picture other than the girls are cute. Natalie Smillie and Marion Leigh, Carnegie Tech co-eds, both of Bellevue, enjoy a frolic in the snow between classes. Certainly they had fun!

PHOTOS BY SUN-TELE PHOTOGRAPHER.

STEP-SLEDDING ADDS THRILLS

Bernard Narwrock found a thrill and lots of fun in sledding down these steep steps in Mill street, West End. Not to be outdone by any boy, Dolores Carrick came bumping down the Mill street steps as fast as any of them.

TAINTED FISH KILLS WHEELING BANKER

WHEELING, W. Va., Feb. 20.—Ptomaine poisoning, believed to have resulted from tainted fish, was pronounced the cause of the death yesterday of Charles A. Bower, president of the South Side Bank and Trust Company.

HEADS UP!

"Where are you going, my pretty maid?" "I'm going skating, sir," she said, as she tripped lightly along through the snow, head up and disdaining to even glance at the photographer. Two squares away she finally gave the reporter her name. Sh! It's Roberta Dawson.

McCann's Early Week Ad

Prices Effective Until Thursday Noon

Tempting Delicacies From the Sea!

Stock Your Cupboard for Future Needs at These Low Prices!

Standard brands of the most popular fish and "meatless" foods. A supply in your cupboard will simplify the problem of what to serve the next six weeks.

A Center Aisle Feature!

Nemco Fancy Japanese Crabmeat, 6½-oz. cans..... 3 for $1
Large Fancy Smoked Tag Bloaters ..... 3 for 35c
Argo Salmon, No. 1 tall cans..... 29c
Pink Salmon, "Sea Lad" Brand, 7¾-oz. cans..... 2 for 25c
"Gulf Coast" Shrimps..... 2 jars 49c
"San Lucas" Tunafish, 7-oz. can 23c
Rolled Fillet of Anchovies in Olive Oil with Capers.... 2 cans 25c
Holland Milcher Herring in kegs, 9 lbs. $1.28
Fancy Georges Quality Codfish, pound in wood box..... 3 for $1
Imported Bismark Herring, 5-oz. jars ..... 2 for 29c
"Crown" Norwegian Sardines..... 3 cans 29c
"King Oscar" Kippered Herring, large cans 25c
Imported Sardines in Olive Oil, large cans ..... 2 for 45c
"La Garde" Boneless, Skinless Sardines in pure olive oil..... 3 cans $1
"Kiltie" Brand Scotch Kippered Herring, pair 25c
Smoked Finnan Haddie, 2 lbs. 29c

DELRA Is Something New!

The newest "spread for bread"—an unusual oleomargarine, with a flavor that at once makes friends. Use it any way you use another spread for bread. A wholesome, nourishing food, easily digested and assimilated. Made in spotless government inspected plants!

Sales total thousands of pounds each week. Exclusively McCann's—no use trying to get it at other stores.

1lb Carton 30c 3-lb Carton, 85c

Rome Beauty Apples 8-qt. Chip, 89c

Western stock from the Wenatchee Valley. Large, rosy-cheeked beauties, carefully packed in 8-qt. chip. Splendid for round-the-fire-munching these winter evenings.

All-Pork Sausage—Fresh From Our Own Sausage Plant, lb. 40c

Nothing but fresh hams and shoulders in McCann's all-pork sausage. Mildly seasoned with salt, pepper and sage. One trial will show you how sweet and tempting sausage can be. Fine with hot cakes these crisp mornings.

Mammoth Cheddar Cheese, lb. 49c

Made in the "cheese valley" of New York State. Aged to a delightful flavor that quickens the appetite and starts the saliva flowing. The size of this cheese (512 lbs.) prevents it drying during the aging process—delicious!

Thompson Seedless Raisins, 4-lb. pkg. 39c

Spinach Egg Noodles, 2 pkgs. 29c
Beechnut Spaghetti, 2 cans, 25c
Fancy Blue Rose Rice, McCann's Family Favorite, 5-lb. pkg. 39c
"Veg-all" Mixed Vegetables, for Soup, No. 2 cans....2 for 29c
Pinapple Sliced Beets, No. 2 cans.....2 for 25c

Hothouse Rhubarb 3 bunches 29c

Pon Haws (meat filled mush), 2 lbs. 25c

Long Island Ducks lb. 39c

A treat!—tender little ducklings. Raised for the table. Flavory—with a maximum of flesh and a minimum of fat.

Tune in on WCAE tonight at 7:45 and hear another interesting Food Talk by Mr. Charles H. Lehmann

MARKET STREET **McCANN'S** "For Absolute Reliability" DIAMOND SQUARE

5¢ 5¢

SAVING
Is the Basis of All Wealth

Five Cents Saved Is Five Cents Earned!

John D. Rockefeller said that "one's success in life doesn't depend so much upon what he earns, but it is what he SAVES."

The great wealth of this country was accumulated by SAVING—cut out the GOOD-WILL CERTIFICATES each day—it will help you SAVE.

This certificate is worth five cents. Save every one from the daily paper. You can use them just like money in any Cole Service GOOD-WILL STORE as 5c on each dollar you spend.

5c COLE SERVICE—GOOD-WILL STORES 5c
FIVE CENT CASH CERTIFICATE
Thousands of Dollars to Be Distributed—Get Your Share
One certificate will be accepted as 5c with each Dollar Purchase at any Cole Service Good Will Store. Look for the Good-Will Signs in the store windows. Watch your paper for the complete list of the Good Will Stores everywhere. Everything you want or need can be bought in these stores. These Certificates will help you save.
Use Your Certificates.
Cole Service Bureau, Inc. will publish One Certificate every day
Save Your Certificates.
Reg. U. S. Patent Office, 1918. Patents Pending.
5c 5c

Any merchant who has not as yet been approached and advised of this plan and its operation can get the full information by calling ATlantic 2932-33 or 34.

Any person wishing to have any particular store in their neighborhood become a Good-Will Store, if they will call ATlantic 2932-33 or 34, we will have one of our men call and arrange with the store to accept Good-Will Certificates.

5¢ 5¢

Today

(Continued from Page One.)

States. America is master of the world."

AMERICA probably COULD be master of the world. But to desire that mastery would be foolish. To be masters of ourselves, mind our business, develop this country and increase the well-being of the average man, is a big enough task.

AT PRESENT, this nation is in a dangerous condition, rich, tempting, like a fat worm lying in the path of stray birds. Every day this nation needs the warning that Solon gave Crocsus, displaying proudly his piles of gold, "Croesus, if any one comes, having better iron than you have, he will be master of all that gold."

IF ANY nation comes, having flying machines, which we have not, it will be master of all our gold—for a while at least.

Nevertheless, Mr. Ex-Kaiser, we thank you for the compliment, as the colored gentleman said, when asked to change a fifty dollar bill.

W. R. HEARST will build on his 250,000-acre ranch here an astronomical observatory, on a mountain top near the Pacific.

It is strange how few of the world's rich men think it worth while to look out, away from this earthly patch of real estate.

THE termites, incorrectly called "white ants," spend their lives underground, driven below by fighting ants, and those termites are content to live down there, never looking out. A majority of men are like them.

YET, the things worth seeing are all above and outside of the ocean of air that covers us, as water covers the fishes.

Dr. W. S. Adams, who directs the great observatory on Mount Wilson, says modern astronomy counts "billions of stars" in the cosmic group or galaxy, to which our sun belongs. Many of those stars are a million times as big as our sun, which is a million times as big as our earth.

PTOLEMY could count only 1,022 stars—no telescope, spectroscope or stellar photography in old Greece.

Outside of our "Universe," containing, probably, not more than 30 billions of solar systems, astronomers find one million "Spiral Nebulae," each a stellar universe like our little family group of 30 billion suns. That seems worth studying.

DR. ADAMS thinks those vast spaces are inhabited by thinking beings and that "behind this physical creation, there lies, perhaps, some power."

That seems reasonable.

THE beetle by the railroad track is sure the express train is not inhabited—too noisy and chaotic. As for the theory that one thinking engineer planned the road, while a guiding intelligence runs the train, no self-reliant, agnostic beetle would believe that.

AGENTS OF SENATE

(Continued from Page One.)

gating body will not visit Washington, Pa., which was contemplated at first.

The sub-committee, consisting of three Republicans and two Democrats, is scheduled to arrive in Pittsburgh Thursday morning and will establish headquarters at the William Penn Hotel. From there the committee will make a number of inspection tours by automobile and otherwise of the soft coal area, according to Senator Gooding.

Although no sworn testimony will be taken on the trip the senatorial investigators will be prepared to interview witnesses and make a general examination of conditions. Upon returning to Washington a formal report will be presented to the Senate Interstate Commerce Committee, which was authorized to conduct the inquiry under the resolution offered by Senator Hiram Johnson, Republican, of California.

The sub-committee's report is expected to be largely a guide to the general investigation which will follow here.

On the present trip the body will confine itself to the soft coal fields of Western Pennsylvania. At a later date a similar survey of the bituminous districts of Ohio and West Virginia may be made. Senator Gooding was unable to say today just how long he and his colleagues will remain in Pittsburgh, but expects that it will be for the rest of the week at least.

The sub-committee's program while in Pittsburgh will be discussed at the meeting called for today. Most of the final details will be worked out after reaching the scene, but consideration will be given to proposals for visiting various centers of the strike district.

An effort will be made, it was stated, to obtain for the full committee a first-hand picture of conditions as related by Senator Johnson and others in their demands for the inquiry. The homes of striking miners will be visited, living conditions will be investigated, while labor officials and operators will be interviewed.

In addition the committee members will seek information from business leaders at Pittsburgh on economic phases of the industrial dispute.

To sum it up the purpose will be to gain a close view of the whole strike situation.

Besides Senator Gooding other members of the sub-committee are Senators Metcalf of Rhode Island and Pine of Oklahoma, Republicans, and Senators Wheeler of Montana and Wagner of New York, Democrats.

(Advertisement.)

Old Sores and Ulcers Can Be Healed!

Many a person has succeeded in healing stubborn old sores and ulcers with applications of Peterson's Ointment after expensive treatments had utterly failed.

Here is a letter well worth reading and if you have a friend afflicted the same, why not send him this?

"About a year ago, I contracted 15 varicose ulcers on my arm which rapidly grew worse. They extended up my whole arm, one-half inch deep. I used several salves, but instead of making my arm better they made it worse. Blood poisoning nearly set in. Doctors told me I would have to have my arm amputated. Finally I read about your Peterson's Ointment in the newspapers and began to use it. After several boxes I began to see an improvement, and within a short time the ulcers were entirely closed up and healed. I am glad to say a good word for Peterson's Ointment and you can refer to me any time."—Mrs. Patrick O'Neill, Buffalo, N. Y.

Nearly every druggist recommends Peterson's Ointment and you can get a good-sized box for only 35 cents.

SUN-TELEGRAPH CLASSIFIED ADS REPAY CLOSE STUDY

CO-OPERATIVE CLUB TO HEAR PITT ZOOLOGIST

Dr. Robert T. Hance, head of the zoology department of the University of Pittsburgh, will speak before the Co-operative Club of Pittsburgh at its regular luncheon meeting in the Fort Pitt Hotel at 12:30 o'clock tomorrow. His subject will be "Following Your Nose."

Stanley THEATRE

Stanley Company of America

7th AT LIBERTY

Gala Inaugural

MON. EVE., FEB. 27
Dedicatory Performance
At 8:30 P. M.

ALL SEATS RESERVED FOR THIS PERFORMANCE ONLY

MAIN FLOOR AND LOGES $1.65 INCLUDING TAX
BALCONY . . . . . $1.10 INCLUDING TAX

ON SALE WEDNESDAY, 10 A. M., AT THE STANLEY THEATRE BOX OFFICE

REGULAR POPULAR PRICES TO PREVAIL AFTER OPENING NIGHT

ON THE SCREEN

The Most Talked of Picture of the Age!

ANITA LOOS'

"GENTLEMEN PREFER BLONDES"

RUTH TAYLOR—FORD STERLING—ALICE WHITE—MACK SWAIN—TRIXIE FRIGANZA

ON THE STAGE

ANATOLE FRIEDLAND REVUE

A Galaxy of Gorgeous Girls in a Melodious Frolic

A Noted Victor Recording Orchestra

An Atmospheric Spectacle

"THE SPIRIT OF PITTSBURGH"

With a Musical Setting Interpreted by the STANLEY MALE CHORUS OF 30

ENTIRE PROGRAM UNDER THE DYNAMIC DIRECTION of

PHIL SPITALNY

GUEST DIRECTOR OF

PITTSBURGH'S FINEST ORCHESTRA

DAVID BROUDY, Conductor

40—SOLO ARTISTS—40

IN A SOUL-STIRRING RENDITION OF

Tschaikovsky's Ever-Popular

"CAPRICCIO ITALIENNE"

Hear the

MIGHTY-VOICED WURLITZER ORGAN

STANLEY THEATRE, A PITTSBURGH INSTITUTION

This gorgeous playhouse was inspired by Pittsburgh men and is dedicated to the people of Pittsburgh and to a policy of "The Ultimate In Entertainment."

Its luxurious appointments and carefully prepared programs will add new luster to the social life of the city.

OHIO INSURGENTS RAP MINE HEAD

By MAX HENRICI,
Staff Correspondent.

BELLAIRE, O., Feb. 20.—Thwarting efforts of the Federal authorities, the city police of Bellaire, and John Cinque, president of Sub-District No. 5 of District No. 6 of the United Mine Workers, to prevent their meeting, 350 striking coal miners, representing 60 local unions, assembled here yesterday afternoon, expressed their opposition to the policy of John L. Lewis, international president of the organization, and formulated a program for carrying on the strike more vigorously. The meeting was held under the auspices of the "Save the Union Committee," in which John Brophy of 1607 Buena Vista street, Pittsburgh, formerly president of District No. 2, and an unsuccessful candidate for the international presidency, in opposition to Lewis, at the last election of the United Mine Workers, is a prominent figure.

Anthony Minerich, 23, president of the Pennsylvania-Ohio Miners' Relief Committee, with headquarters in the Lyceum Building, Pittsburgh, was to have been the principal speaker. But he was arrested at Lansing, O., Saturday afternoon by deputy United States marshals and taken to Columbus, presumably, according to his associates, to answer to a charge of contempt of court for having urged the strikers to violate a Federal injunction against mass picketing.

In Minerich's place the insurgent miners engaged as speaker Vincent Kemenevich, 28, secretary of the Pennsylvania-Ohio Miners' Relief Committee, one of a group of militant young men who have come forward into leadership lately.

DENIED HALL USE

The United Mine Workers have a $250,000 "Miners' Temple" in Bellaire, but Cinque and his executive board refused to allow the insurgents to have the use of it. They accordingly hired Bohemian Hall. This auditorium was thronged with miners yesterday afternoon when Chief of Police George L. Busch, with Sergt. Francis Moran and Patrolmen James Brown and Earl Johnson strode up to the platform and ordered the audience to disperse.

"There will be no meeting," he said.

"What is your authority for interfering? Why are we not permitted to meet? What evidence do you have that we are doing anything unlawful?" inquired members of the audience.

"I am not going to argue with you," said the chief, doggedly. "I am just telling you that I won't allow this meeting to be held. So get out of the hall."

The chief stated to this reporter that he understood a couple of the speakers who were to address the meeting belonged to the Industrial Workers of the World—"and I won't stand for that," he said.

WITHDRAW QUIETLY

The crowd was reluctant to withdraw, but Robert Matusek, president of Local Union No. 1440, United Mine Workers, of Shadyside, O., took the platform, and urged the miners to leave quietly.

"We'll go to the Miners' Temple, then," shouted various persons in the throng. "It is our own temple and Cinque cannot keep us out."

And there they went. And either Cinque and the police did not know about it, or did not choose to interfere again.

Matusek was made permanent chairman of the meeting. He is a man of much experience in the labor movement, having been actively associated with W. Z. Foster in the direction of the steel strike of 1919.

At one time he and Foster went to Steubenville to address a meeting and were warned that a delegation from the American Legion were awaiting at the station with the intention of not permitting them to get off the train. They circumvented the Legionnaires, however, and held their meeting.

At the meeting yesterday Matusek read a letter from Brophy, in which the latter charged that John L. Lewis had been elected to the presidency of the United Mine Workers by fraud, and that his policies did not accurately reflect the sentiments of the rank and file. Numerous examples of alleged crookedness in the election were cited. The Bellaire insurgents resolved to invite Brophy to address them next Saturday.

Kemenevich said at the outset that he expected to be arrested, but that he would deem it no disgrace to go to jail "for standing up for the miners' rights like a man."

He argued that the strike, as conducted by Lewis, had been a failure, and that there was need of more of "the old-time fighting spirit" if it was to succeed. He charged that during Lewis' 10 years of leadership the union not only has failed to organize non-union fields, but has lost 200,000 of the 600,000 members that it had in 1922.

The only way, said Kemenevich, in which the miners can make the strike effective is by stopping production of coal; and that is not being done, he said, because Lewis' policy stands in the way.

Kemenevich asserted that five days of mass picketing at No. 4 mine of the Vesta Coal Company recently had reduced the output from 1,200 to 500 wagon loads a day and caused 44 of the strike-breakers to lay down their tools and join the union.

Notwithstanding this, Kemenevich continued, Philip Murray, international vice president of the union, told Joseph Angelo, the organizer at the Vesta mine, and Angelo passed the word along, that unless the strikers there stopped mass picketing the union would withdraw the financial relief it was sending them. Morever, Kemenevich asserted, Murray opposed the use of women as pickets, notwithstanding that they were more effective than men.

Kemenevich said he did not counsel violence, but he thought the strikers would do well to use their wives and their children to persuade the strike-breakers to quit their jobs.

"For there is nothing more effective," he said, "than for a little child on the picket line to say to a strike-breaker, 'Please don't "scab" against my daddy.'"

"The union is in danger," said Kemenevich, "and we must fight to save it. We must fight with marches, mass picketing and violation of injunctions. We must not forget that this is a war between the operators and the miners."

Richest in Cream!

FRESH milk with all its cream goes into Nestlé's—the creamiest of all milk chocolates. A delicious blend—mild and mellow. Look for the clean, silvery wrapper.

5c @ 10c—plain and almond

NESTLÉ'S MILK CHOCOLATE

Always on top of his job
How does he do it?

THIS man's commission check is always bigger than any other salesman's on the staff. He's a wonder! When he breezes into town after a gruelling business trip—with a bunch of orders in his pocket for the boss—he's always as fit as a fiddle. And just rarin' to go off again.

How does he do it—living on trains—snatching hasty meals at railway station counters and small town restaurants? Forever on the jump.

If you could see him pack his bag for a trip, you'd know. A bottle of Nujol always goes in. Nujol keeps body functions normal, even under abnormal regime. Keeps hasty meals and indifferent food from upsetting you. Wards off the bad effects of change of water and climate. For Nujol not only prevents any excess of the body poisons (we all have them) from forming, but also aids in their removal.

Whatever *your* job is—you need health and energy to ride it. Take a tip from this star salesman and take Nujol regularly. You'll be amazed to find how much more clear-headed and all 'round efficient you feel. Keep up this treatment faithfully for 3 months and you'll feel like a million dollars. And you will have taken the first step toward getting it.

Star Salesman

Isn't Nujol worth trying? It was perfected by the Nujol Laboratories of the Standard Oil Company (New Jersey). It couldn't possibly hurt you, anyway. (Nujol contains no drugs or medicine.) And if you're like other people it will do you a world of good.

Be sure you get the genuine.

GIMBEL BROTHERS

SIXTH AVENUE at SMITHFIELD STREET. PHONE ATLANTIC 4400 STORE HOURS: 9:00 A. M. to 5:30 P. M.

Organized Knowledge Makes Possible Gimbel Values

The foundation of constructive merchandising is knowledge. This store, as is the case with all Gimbel stores, has at its command a veritable laboratory of commercial knowledge, experience and information, gathered under the direction of experts whose knowledge of styles and values rank with the best in the country. The six stores in the Gimbel group are continually pooling their information, their ideas. In many cases it is six buyers, instead of one, who decide on values, who pass on good taste in selection. Here, knowledge is organized.

(Merchandise Advertised on This Page on Sale Tomorrow)

Here Are Spring Coats of Unusual Charm

$59.50

Madame or Mademoiselle May Choose Her Favorite Coat Mode at This Price

Both sides of fashion's debate on furred versus unfurred coats are presented. Women's garments agree on kasha and its ally, anadyr, and choose to vary the furred styles with kit fox cuffs or collars of broadtail, squirrel, fitch, mole or monkey fur. Furless coats use scarf collars, different cuffs and tuckings as their argument.

Misses' Coats have short capes and contrasting bindings or fur collars of weasel, baby fox and civet cat on garments of kashmirella and new diagonals.

Sizes 14 to 18 and 36 to 44

Gimbels—WOMEN'S AND MISSES' COATS—Third Floor

Boys' Gimbel Jr. Suits With 2 Pairs Knickers

$10.95

The Kind of Fabrics and Models Boys Will Choose Themselves

Gimbel Jr. Suits are the choice, whether selected for practicality, service, correct tailoring or economy. Four garments—coat, vest and two pairs large plus four knickers—comprise each suit, and every version of the new woolens is featured. All seams are reinforced to insure the maximum wear. Single and double-breasted models are featured in the best shades of tan, gray and the new mixtures. Sizes are 8 to 17.

Gimbels—BOYS' CLOTHING—Fourth Floor

Printed Batiste and Dimity

Dainty Wash Materials For Summer Dresses

39c Yd.

New Spring patterns in the popular printed floral effects. An almost countless number of designs in attractive combinations of dainty colors. Fast colors. Yard 39c.

PRINTED LINENS in floral patterns on plain or checked and barred grounds. $1.25 yd.

Gimbels—Second Floor

Fashonia* Hose, Semi-Chiffon

Made Exclusively For Gimbel Brothers

$1.85

Semi-chiffon weight, sheer enough for the luxurious beauty demanded in silk hosiery today and strong enough for long service. Pure silk top and lisle foot. In the smart tans, beiges, grays, and darker shades so popular for Spring.

*Trade Mark Registered.

Gimbels—Street Floor

Wardrobe Bag and Hangers

Of Heavy Floral Sateen

$1.95

An eight-garment wardrobe bag. Closes with snap fastener. Of heavy sateen in attractive floral designs. Will keep your clothes free from dust and soot.

Gimbels—Street Floor

Boys' Fine "Kaynee" Pajamas

$1.25

Sizes 6 to 18

Variety enough for every preference in this group of broadcloth, pongee or madras pajamas. Styles are two-piece middie or coat effects trimmed with pearl buttons and silk frogs, and one-piece styles.

Gimbels—Fourth Floor

New Powder and Perfume

Created Together and Sold Together for

$1.00

Created by the famous Jean de Paris. The delicate powder is soft enough to please the most discriminating taste. The perfume is one of the loveliest Paris fragrances. In natural, rachel 1 and rachel 2 tints.

Gimbels—Street Floor

BED ROOM FURNITURE

The Exclusive Gimbel Suite

A touch of the modified . . . a thought for the home comfort . . . the Beauty . . . the Atmosphere it creates . . . combined in a rigid construction of fine woods and finishes. This is how specified Gimbel Furniture is made. In the great two-floor display, one will find many bedroom suites of different makes—makes selected by Gimbel Buyers to represent a two-fold reputation . . . Quality and Service.

The exclusive Gimbel Suite is not a market product. It is made to the specific styling and measurements of the Gimbel Group, drawn up to meet the needs of the Modern Home. In it one will find all the fine qualities of Better Furniture, design newness, and pleasing durability.

The Semi-Annual Sale Price

$275

Same Suite With Twin Beds Priced $345

This suite as pictured, consists of four pieces, a product of Saginaw shops. It may be purchased in walnut or mahogany matched burl veneers or green enamel finish. All the pieces are of full generous size, adaptable to any home.

Freight on Out-of-Town Shipments Prepaid By Gimbels Extended Payment May Be Arranged

Gimbels—FURNITURE—Eighth and Ninth Floors

To Certain Men!

To those certain men who wisely want to buy a suit in February at sale prices—but, wisely, prefer new goods.
To those certain men who want a suit that will wear and wear and wear and wear.
To those certain men who prefer the latest Spring styles in good fabrics at less than Spring suit prices.

Two-Trouser Suits

Remarkable New Purchase

$27.00

We knew what men expected in February. We went out and bought it. We ran across a reputable two-trouser suit maker who wanted our trade. By his offer, we were able to buy suits of extraordinarily good quality at a laughably low price. We offer you the results at the same savings.

The suits come up to Gimbel specifications. Tailored in the correct Spring models from new worsted cheviots in grays, tans and medium brown. Plain blue cheviots, blue herringbone and oxford. Other new shades in latest two and three-button styles. Some double-breasted models.

Express Elevator Near Sixth Ave. Door Direct to Men's Store—Fifth Floor.

Dobson Floor Coverings Now Specially Priced

Last Appearance on the Market of Famous Philadelphia Rugs and Carpets

Having purchased the entire mill and warehouse stock of the J. & J. Dobson firm, when that concern went into retirement, the Gimbel Group are now offering for possibly the last time, fine quality rugs and carpeting at extremely low prices. The selling opens an unusual opportunity for those in need of floor coverings. Hotels and offices may save in partaking of the values in this event.

Wilton Rugs

Pleasing Oriental effects, in showy motifs and patterns, in combinations of tan, mulberry, blue and taupe. Sizes 9x10 and 9x12 feet. Excellent for any room..... $55.00

Broadloom Carpeting

Sold by the square yard, this heavy Wilton covering is especially fine for apartment houses and offices. Handsome colors in 3, 4.6, 9, and 12-foot widths..... $4.25

Heather Velvet Carpeting

A durable carpeting in a desirable taupe shade, ideal for area covering or runner service. In 27-inch width. Yard..... $1.39

A good quantity of better grade heather velvet in the same width and shade at $1.75 a yard.

New Sanford Beauvais

First Spring showing of the new Sanford Beauvais Axminsters, in the 9x12 popular room size. A splendid array of new patterns and designs..... $45

Gimbels—FLOOR COVERINGS—Sixth Floor

WCAE—GIMBEL BROTHERS STATION BROADCASTING GENERAL MOTORS FAMILY PARTY TONIGHT AT 9:30 P. M.

Stage and Screen

THE PITTSBURGH SUN-TELEGRAPH

STANLEY OPENS NEXT WEEK

Announcement is made by the Stanley Company of America that the new Stanley Theater, Seventh street and Liberty avenue, will open next Monday, February 27. There will be one inaugural performance, which begins at 8:30 p. m. This performance will be attended by the state, city and county officials as well as other prominent persons. Gov. Fisher is among those invited, as are Mayor Kline and Pittsburgh financial leaders are expected to attend.

All seats are reserved for this one show only. After the opening the regular policy of continuous shows comprised of photoplays and high class stage attractions will be seen.

"Gentlemen Prefer Blondes" will be the first cinema to grace the new screen and the stage show will be headed by Anatole Friedland and his big revue. As an added feature there will be an elaborate atmospheric spectacle, "The Spirit of Pittsburgh," featuring the Stanley male chorus of 30.

The orchestra will be under the leadership of Phil Spitalny.

The house management is under the direction of James Balmer, for many years in the same capacity in the Grand.

The Stanley Theater is one of two units that comprise a $10,000,000 construction program at the corner of Seventh street and Liberty avenue.

In Musical Comedy

JULIA SANDERSON is the feminine star of "Oh, Kay," opening in the Alvin this evening for a week's stay.

ATTRACTIONS ON STAGE

Opening tonight the musical comedy, "Oh Kay," will be presented in the Alvin. The cast features Julia Sanderson and Frank Crumit and includes John E. Young, Beatrice Swanson, Shep Camp, the Cardell Twins, Frank Gardiner, Fred Harper, Charles Brown, Helen Arden and many others.

The Nixon engagement of Lenore Ulrich in "Lulu Belle" opens this evening. There will be the usual matinees Wednesday and Saturday.

"Broadway," melodrama of the New York night clubs, will begin its engagement in the Pitt tonight, playing matinees Thursday and Saturday. The cast that will be seen here includes Walter Glass, Loretta Shea, Matt Briggs, Eugene Redding, Helen Raymond, Jane Salisbury, Robert Craig, Ashley Cooper and others.

Harry Brown, manager of the Nixon, announces the engagement for one week only, beginning Monday night, March 5, of George C. Tyler's revival of Victorien Sardou's "Diplomacy." Players include Margaret Anglin, Frances Starr, William Faversham, Jacob Ben-Ami, Helen Gahagan, Rollo Peters, Cecelia Loftus, Charles Coburn, Tyrone Power, Georgette Cohan, Georges Renavent, Anthony Holles, Ralph Bunker and Dorothy Fane.

The new 1928 edition of "Greenwich Village Follies" is announced for showing in the Alvin for one week, beginning Monday, February 27. In the cast are Blossom Seeley, Dr. Rockwell, Grace Brinkley, Benny Fields, Jack Sanborn, Jans and Walen and many others.

Director

DON ALBERT, director of the Penn Orchestra, also is director of the Penn stage orchestra, which made its debut last week as part of the stage program in that theater.

Herbert Brenon "Discovery" Plays Heroine in New Chaney Picture, "Laugh, Clown, Laugh"

NEW YORK, Feb. 20.

JUST when all the girls are having their faces lifted comes the shock that perfection is the bunk.

Loretta Young got her part opposite Lon Chaney in "Laugh, Clown, Laugh" because her front teeth were funny. Loretta's teeth look like baby-teeth. They aren't, they just look that way. Loretta probably cut her second teeth out in Hollywood some time ago. But the teeth still look like baby-teeth anyway, so Herbert Brenon chose her for Lon Chaney's leading lady. The director says so himself.

Of course, Loretta had other things besides the teeth. She had charm which made her test stand out among 40. And she was only 16. Herbert Brenon discovered Betty Bronson. He expects as great things from Loretta. And if Loretta isn't a little ingrate, she'll step right out and make a hit in "Laugh, Clown, Laugh."

Herbert Brenon talked about Loretta to me. He talked about Lon, too. "What makes the girls love Chaney, so?" I asked him, remembering that Lon gets more mash mail than any actor in Hollywood.

"Why's Lon's charming!" answered Mr. Brenon, clearly amazed that the pleasant fact hadn't been taken for granted. Lon's charm, it appears, manifests itself in being gentle with everybody, gracious, unaffected, easy to direct and fond of sitting around talking to the stage carpenters.

Mr. Brenon confessed that when he was chosen to direct Lon's "Laugh, Clown, Laugh!" he had a few misgivings. Such a boxoffice power was bound to be temperamental. But his misgivings were wasted. Lon turned out to be a great guy.

MAIER AND PATTISON IN CONCERT TONIGHT

Guy Maier and Lee Pattison, pianists, will play at Syria Mosque tonight in the seventh May Beegle concert. The program includes Fantasia and Fugue in A Minor, Bach-Busoni; variations on a theme of Beethoven, Saint-Saens; "Tears," from Fantasy, Op. 5, Rachmaninoff; coronation scene from "Boris Godounoff," Moussorgsky - Pattison; Rondo in C Major, Op. 73, Chopin; "The Arkansas Traveler" (old fiddler's tune), Pattison; Siamese sketch, Henry Eichheim; two Etudes in G flat Major, Chopin; "The Carnival of the Animals," Saint-Saens; reminiscences of Don Juan, Liszt.

FILMLAND

PITTSBURGH'S LEADING MOTION PICTURE & VAUDEVILLE THEATRES
Direction Stanley Company of America
Showing the World's Greatest Feature Pictures and Stage Attractions
GRAND In the ♥ of Pittsburgh
MORNING MATINEE PRICES 10 A. M. TO 1 P. M. 35c
ALL THIS WEEK
"BEAU GESTE" "BEAU SABREUR"
Stage Program
THE PASTINES and Their PETROGAD ORCHESTRA

DAVIS
THREE COMPLETE SHOWS DAILY
Continuous 12:30 to 11:00 P. M. Four on Saturdays, Noon to 11:30 P. M.
BEGINNING MONDAY
Harry Carroll Revue
California Collegians
Ann Greenway | Ken Murray
"IN THE GYM" | NEWS-COMEDY
Feature Picture "LADIES MUST DRESS"

OLYMPIC AND REGENT
SECOND WEEK
See and Hear AL JOLSON in 'The Jazz Singer' On the Vitaphone
LIBERTY PENN & SHADY
Evelyn Brent Gary Cooper 'Beau Sabreur'
On the Stage All Week, VIRG MOORE AND HIS SINGING ORCHESTRA
STATE FIFTH AVE., Downtown
"THE LITTLE SNOB" May McAvoy
RITZ FIFTH AVE., DOWNTOWN
"The Fighting Eagle" Rod La Rocque
COLONIAL Wood St. Wilkinsburg
"French Dressing"
LOIS WILSON—CLIVE BROOK
MANOR FORBES AT MURRAY
"THE LOVE MART" BILLIE DOVE
ARSENAL BUTLER AT MAIN
BELMAR Homewood & Bennett
"The Shepherd of the Hills" Molly O'Day
PLAZA 4788 Liberty Av.—Atl. 1434
"Two Flaming Youths"
Chester Conklin—W. C. Fields
STRAND FORBES AT ATWOOD
"THE MAIN EVENT" Vera Reynolds
ROWLAND Wood St., Wilkinsburg VAUDEVILLE
JOHN GILBERT GRETA GARBO "LOVE"
SCHENLEY Forbes St., Oakland
'Silk Legs,' Madge Bellamy
On the Stage, All Week, JANET ADLER'S SYNCOPATORS
MIDNIGHT SHOW—DAVIS
TUESDAY, FEBRUARY 21ST
Entire proceeds to Benevolent Fund Stage Hands and Motion Picture Operators. TICKETS NOW ON SALE.

THE ENEMY

LILLIAN GISH
A METRO-GOLDWYN-MAYER PICTURE
DIRECTED BY FRED NIBLO
from
CHANNING POLLACK'S STAGE PLAY
WITH RALPH FORBES
The bridal night that ended in the sound of marching feet!
His sword caught and tore her wedding veil—So war separated the happy lovers. But finally came peace and—
Your heart will beat in sympathy with this stirring romance of young love.
Starting Today
Loew's & United Artists
PENN
Broadway pays $2.00, while we present this great picture at regular prices

327-333 Fifth Avenue. 320-322 Oliver Avenue.

CAMPBELLS' THE PEOPLES STORE COUPON SALE

Every Coupon Has a Cash Value
For only with the coupon can that particular item be bought at the coupon price, Tuesday—without it you pay the regular price.
No Mail, Phone or C. O. D. Orders.

Bissell's Sweepers 3.59 — Best known make, easy running, guaranteed brush, rubber tired wheels. With the coupon only. Sixth Floor. —With Coupon Only—
Wilton Velvet Carpet 1.39 Yd. — Regular $1.85 value, 27 inches wide, long-wearing, all wool, fast colors. Fifth Floor. —With Coupon Only—
Duplex Shades 57c Ea. — Green and white, green and buff, guaranteed roller, slight seconds. 36 inches wide. Sixth Floor. —With Coupon Only—
$10 Cone Speakers 3.97 — Well-known make with attachable unit, 18-inch cone. Has beautiful tone. Main Floor. —With Coupon Only—

Comfort Footwear 2.94 — For women. Slippers, two straps and oxfords, steel arch support, sizes 3 to 8. $4.50 value. Basement. —With Coupon Only—
Infants' 49c Bands 2 for 77c — Silk and wool mixed, with shoulder straps and pinning tabs, sizes 6 months to 3 years. Second Floor. —With Coupon Only—
Gillette Safety Blades 33c Pkg. — Regular 50c size, 5 blades in a package, absolutely first quality. Limit 3 packages to a customer. Main Floor. —With Coupon Only—
$3.00 Bed Sets 2.28 Ea. — Colored stripe bed sets, sizes 81x108 inches and 81x90 inches. With sham to match. Second Floor. —With Coupon Only—
$1 Silk Stockings 86c Pair — For women. Lisle reinforced heels, toes and soles, in colors, black and white, all sizes. Main Floor. —With Coupon Only—
Men's Handkerchiefs 6 for 36c — Colored woven borders, large size, with ½-inch hemstitched hems, fast colors. 10c to 12½c values. Main Floor. —With Coupon Only—
Mop and Cedar Oil 99c Both — Betty Bright self-wringing mop, and 8-oz bottle of cedar oil, regular $1.50 value. Basement. —With Coupon Only—

Boys' $1 Blouses 69c — Broadcloth material, plain colors, fancy stripes and checks, collar attached, 7 to 16 years. Fourth Floor. —With Coupon Only—
Van Heusen Collars 2 for 57c — The world's best pre-shrunk one-piece collar, ten styles in all popular sizes, 13½ to 17. Main Floor. —With Coupon Only—
Men's 25c Hose 4 Prs. 78c — Heavy and medium weight cotton, also wool process hose in heavy weight. All sizes. Main Floor. —With Coupon Only—
Ruffled Curtains 69c Set — Made of cream voile with 6-inch ruffle edge, in blue, rose and gold; valance and tie backs. Sixth Floor. —With Coupon Only—
Women's Gowns 79c — Plain and figured crepe and batiste, with touches of hand embroidery in colors. $1 value. Second Floor. —With Coupon Only—
Clark's O. N. T. Thread 8 for 29c — All numbers in black and white, limited quantity to a customer. With the coupon only. Main Floor. —With Coupon Only—
48c Chintz Prints 37c Yd. — White and tinted grounds, neat style prints, fast color. Best quality. Second Floor. —With Coupon Only—

25c Linen Toweling 18c Yd. — Pure flax, extra heavy thread, very absorbent and durable, red or blue borders. Second Floor. —With Coupon Only—
Women's Umbrellas 2.79 — Imported silk gloria, satin borders, $3.50 value. Red, blue, black, green, brown, helio. Main Floor. —With Coupon Only—
Men's $2 Pajamas 1.57 — New stripes and plain shades with contrasting trim, V neck or rolling collar, sizes A, B, C, D. Main Floor. —With Coupon Only—
39c Pillow Cases 29c Ea. — Finest quality muslin, no dressing, your choice of plain hem or scalloped. Second Floor. —With Coupon Only—
Boston Bags 77c — Also Overnite bags in black leatherette, strap fastener, full size, $1.00 regularly. Main Floor. —With Coupon Only—
Women's Bloomers 43c — Crepe and batiste, with cuff or lace trimmed knee, white and flesh. Regular and extra sizes. Second Floor. —With Coupon Only—
Stamped Spreads 1.79 — Krinkle cloth, in plain cream or blue, nice and wide stripes, full double bed size with sham. Sixth Floor. —With Coupon Only—

Men's $15 Suits 9.85 — For business wear, dark wool mixed cassimeres, single and double breasted, 33 to 46 sizes. Fourth Floor. —With Coupon Only—
$2.59 Satin Crepe 2.17 Yd. — Beautiful satin face, rich pebble back, choice shades or black and white, 40 inches wide. Second Floor. —With Coupon Only—
Black Cat Stockings 2 Prs. 67c — Double heels and toes, also triple knee, black and tan, sizes 6 to 11. Regularly 39c a pair. Main Floor. —With Coupon Only—
$1.45 Inlaid Linoleum 1.07 sq. yd. — "Gold Seal" two yards wide, tile patterns, desirable colors, perfect quality, any length cut. Fifth Floor. —With Coupon Only—
81x99 Sheets 1.05 Ea. — Extra good quality, full bleached, torn and hemmed. Regular $1.59 value. With the coupon only. Second Floor. —With Coupon Only—
$5.50 Lamp Bases 3.19 — Bridge and Junior lamp bases, made of metal with imitation marble trimming, all new designs. Basement. —With Coupon Only—
Infants' Blankets 43c — Blue Sheet blankets, pink and blue with striped border. Regular 59c value. Second Floor. —With Coupon Only—

$45 Wilton Velvet Rug 31.45 — Seamless 9x12 feet, in a splendid range of Oriental designs and colors. Fifth Floor. —With Coupon Only—
$3.00 Lot Wall Paper 1.85 Lot — Consisting of 10 rolls wall, 8 rolls ceiling and 20 yards of cut-out border or binder. Sixth Floor. —With Coupon Only—
$3.50 Fibre Fernery 2.45 — Close woven with hardwood frame, metal container, in brown, green and burnt orange. Seventh Floor. —With Coupon Only—

Campbells' Give "S. & H." Green Stamps and Redeem Full Books

FILMLAND

PENN THEATRE
Starting Today
An M-G-M Special
THE ENEMY
LILLIAN GISH
Directed by FRED NIBLO
JAZZ A LA CARTE ON THE STAGE
A Melange of Joyful Fun with
Rita Dane, Paul Howard, Leonette, Al & Ray Samuels, Rose-Marie, Charles Rosella & PENN STAGE ORCHESTRA
DON ALBERT Conducting
Staged by Jack Partington
DICK LEIBERT
Pittsburgh's Favorite Organist in "Palm Beach Nights"
PENN SYMPHONY ORCHESTRA
DON ALBERT Directing
Pittsburgh's Mightiest Musical Aggregation.

LOEW'S ALDINE
LIBERTY NEAR NINTH
Starting Today
60th Anniversary Edition
Primrose Minstrels
COMPANY OF 70
Harry Breen—Golden Bird
Bernard & Kranz—Robbins Trio
On Screen
JETTA GOUDAL in 'The Forbidden Woman'
Next Week—LEONA LA MAR

FILMLAND

NEIGHBORHOOD THEATER TODAY

AMERICAN 3240 BRIGHTON RD. Cor. Woods Run Ave.
BELLE BENNETT in "WILD GEESE"
CAPITOL Warrington, Beltzhoover
FRANCIS McDONALD in "THE DESERT'S TOLL"
DORMONT WEST LIBERTY AVE.
JOHN GILBERT and GRETA GARBO in "LOVE"
GARDEN North Ave., near Federal
IRENE RICH in "BEWARE OF MARRIED MEN"
HILL-TOP Warrington, Allen Ave. Lafayette 1376
ALEC FRANCIS in "SHEPHERD OF THE HILLS"
HIPPODROME Beaver Ave. and Juniata St.
MONDAY AND TUESDAY "THE UNDERWORLD"
LIBERTY DUQUESNE
MONDAY, TUESDAY and WEDNESDAY "SORRELL & SON"
RIALTO 1600 FIFTH AVE.
"WEST POINT" WITH WILLIAM HAINES
TRIANGLE FRANKSTOWN NEAR PENN
BIG DOUBLE BILL "THE MAIN EVENT" "THE UNFORTUNATE MOTHER"
WASHINGTON SWISSVALE
BILLY DOVE in "THE LOVE MART"

AMUSEMENTS.

Shubert Pitt TONIGHT 8:15 Mats. Thurs. and Sat. 2:15
JED HARRIS presents
THE SENSATION OF NEW YORK AND LONDON
BROADWAY
WORLD-FAMOUS DRAMA OF THE CABARETS
Nights, 50c to $2.75. Sat. Mat., 50c to $2.50. Thurs. Mat., 50c to $1.65

AMUSEMENTS.

ALVIN Tonight 8:15 Mats. Wed. and Sat. 2:15
Aarons and Freedley in Association With the Messrs. Shubert Present
The Smart Musical Comedy
"OH, KAY"
WITH JULIA SANDERSON and FRANK CRUMIT
Company and Ensemble of 100
NEXT WEEK Evgs. 8:15 New 1928 Edition
GREENWICH VILLAGE FOLLIES
World-Famed Cast of Stars
SEATS THURS.—Pop. Scale of Prices

NIXON TONIGHT 8:20 Mats. Wed. & Sat.
DAVID BELASCO presents
LENORE ULRIC
as
LULU BELLE
By EDWARD SHELDON and CHARLES MAC ARTHUR
TWO SEASONS
New York
THREE MONTHS IN CHICAGO
Prices: Nights, $1.10 to $3.85
Wed. and Sat. Mats., 75c—$2.75

CARNEGIE MUSIC HALL
NEWMAN Traveltalks Uncensored Views Motion Pictures
Soviet Russia—Impressions of 1927
TOMORROW at 8:15 MOSCOW
TICKETS, MELLOR'S, 50c, $1, $1.50.

AMUSEMENTS.

VISIT HEINZ PLANT
Largest of Its Kind in the World
See the new cereal, Rice Flakes, and other members of the 57 Varieties prepared. Taste the good things made by Heinz. Visit Home Economics Department and hear the lectures. Individuals, parties and organizations welcome, 9 to 4 daily, except Saturday. Easily reached—ask your conductor.
H. J. HEINZ COMPANY 57

ACADEMY— UNITED BURLESQUE 2:15 and 8:15
DIXON'S BIG REVUE
With Fred Reeb and Geraldine McCauley

"CLASSIFIED"

USE the PHONE
GRant 5400
SUN-TELEGRAPH
WANT ADS
Cost Less—Produce Best
Want Ad Corner, Fifth and Market

KENYON THEATRE FEDERAL ST., N. S. Ramon Novarro—Norma Shearer "THE STUDENT PRINCE" 3—VAUDEVILLE ACTS—3 MON., TUES., WED.
"THE FORBIDDEN WOMAN" | CAMERAPHONE EAST LIBERTY NEWS—ORGANLOGUE | CHAPLIN in "SUNNYSIDE" | ALL WEEK
ALHAMBRA EAST LIBERTY Ramon Novarro & Norma Shearer in the "STUDENT PRINCE"

Syria Mosque—TONIGHT at 8:15 Seventh May Beegle Concert
Guy MAIER and Lee PATTISON
$1.10 to $3.30 at Schroeder's Today. Mosque tonight before concert

SCORES LINDSEY'S MARITAL VIEWS

Disagreeing with Judge Ben B. Lindsey on ways and means of solving the marriage and divorce problem, but advocating the teaching of sex hygiene in public schools and placing his stamp of approval on birth control, under certain conditions, the Rev. Dr. Ralph B. Urmy, pastor of the Bellevue Methodist Episcopal Church, last night preached on "The Companionate Marriage."

Admitting that "we need something, but its not the companionate marriage," Dr. Urmy suggested that instead of conducting a scientific survey into the wreckage of a marriage in an effort to rehabilitate it as would be done if Judge Lindsey's theory was put into practice, that geological science have a say as to who shall and who shall not be permitted to marry.

Dr. Urmy declared that Judge Lindsey, coming from an atmosphere of marital infidenlity, sexual immorality and crime that pervades the type of court in which he spent so many years, is not the proper person to propose legislation for general application.

He contended that birth control and a "loose" sort of union, as he termed the companionate marriage, could not be a "panacea" for alleged general sex loosness among young people.

Seat 126 Women In Legislatures, Poll Shows

By Universal Service

WASHINGTON, Feb. 20.—The names of 126 women are being carried on the rosters of state legislatures in 1928, a survey just completed by the National League of Women Voters discloses.

In the nine states whose legislatures are meeting this year, there are 19 women legislators. Republicans more than double the number of Democrats. The political representation of women on the present rosters is: Republicans, 86; Democrats, 34; no party designation, 4; non-partisans, 1; Independent, 1.

The 1928 total is a gain of two over the 1927 record.

DEDICATE NEW CHURCH

Three services yesterday marked the dedication of the St. James Evangelical Lutheran Church, Pittsburgh street, Emsworth. The speakers were the Rev. Dr. Ellis B. Burgess, president of the Pittsburgh Synod of the Lutheran Church, the Rev. Dr. George W. Englert, pastor of Bethany Lutheran Church, East End, and the Rev. J. Elmer Bittle, head of the Lutheran mission service in Pittsburgh. The Rev. W. C. Mann, pastor of the new church was in charge of the services.

THREE WOMEN AFTER COUNTY TREASURER JOB

Three Atlanta women are seeking the post of county reasurer of Fulton county, Ga., soon to be vacated by Miss Margaret Culberson, who is not a candidate for re-election.

BOY LIGHTS GAS PIPE, 3 HURT

UNIONTOWN, Pa., Feb. 20.—Three boys were injured when an abandoned underground gas tank at Millsboro exploded when one of the boys applied a match to the tank.

Billie Booze, 4, was taken to Brownsville General Hospital with injuries to back, legs and chest. Dominick Pasteilla, 6, received fractured ribs, and Robert Famularo, 5, was burned about the head.

CHILD SMOTHERED TO DEATH UNDER BEDDING

William Berwick, aged 2 months, was found smothered by bed clothes in his home in Railroad street, Dravosburg, Saturday. The child is a son of A. A. Berwick. It is the second case of the kind reported to the morgue within a month.

Going Out of Business

The Chas. M. Stieff Piano Store, after being in business for thirty years in Pittsburgh, have decided to retire from the retail field, therefore we are offering our entire stock of Pianos, Store Equipment and Fixtures at cost and some way below cost. For example:

Stieff Reproducing Grand	New $3600—Sale Price	$1195
Stieff Grand	New 1750—Sale Price	995
Stieff Grand	New 1375—Sale Price	875
Strauss Grands	Sale Price	395
Davies Grands	Sale Price	495
Bennett-Bretz Grands	Sale Price	495
New Upright Pianos	Sale Price	175
New Player Pianos	Sale Price	285

If anyone doubts our statements of selling these Pianos at the above mentioned prices we invite you to come in and see for yourselves. We admit that it seems almost impossible, but nevertheless we are doing it.

Chas. M. Stieff, Inc.
819 LIBERTY AVENUE

PURE FOODS

CALUMET
THE WORLD'S GREATEST
BAKING POWDER

enables you to make an endless variety of wholesome, healthful foods—Cakes, Cookies, Biscuits, Doughnuts, etc.—all evenly raised and properly baked. Try it and learn why it

MAKES BAKING EASIER

LESS THAN 1¢ PER BAKING

DOUBLE ACTING

SALES 2½ TIMES THOSE OF ANY OTHER BRAND

FIRST CHURCH OF CHRIST, SCIENTIST
PITTSBURGH, PENNSYLVANIA
ANNOUNCES A
FREE LECTURE ON CHRISTIAN SCIENCE
BY
SALEM ANDREW HART, C. S., OF CLEVELAND, OHIO
MEMBER OF THE BOARD OF LECTURESHIP OF THE MOTHER CHURCH THE FIRST CHURCH OF CHRIST, SCIENTIST IN BOSTON, MASSACHUSETTS
MONDAY, FEBRUARY 20, 1928
AT 8:15 P. M.
CHURCH EDIFICE
CLYDE STREET NEAR FIFTH AVENUE
CARS 73 OR 76
THE PUBLIC IS CORDIALLY INVITED TO ATTEND.

Joseph Horne Co

A TRULY METROPOLITAN STORE

The Meaning of Certain Details

In New Dresses for Spring

Each detail has been created to produce some definite, charming effect; and each has been accepted by the department of finer dresses at Horne's for the same excellent reason.

The Deep-V Neckline is to produce an illusion of length from neck to waistline, and give piquancy to the features.

In this instance it is softened by tucking and entredeux, to a becomingness not easily attained by a collarless finish. In a frock of Independence blue chiffon, the collar in nude shade. *$85.00.*

The Molyneux Neckline, with its asymmetric slant, is designed to coincide with the modernistic trend of the moment, and to give diversion to the mode.

The variation pictured, draped to relieve any possibility of harshness, is especially effective in a dress of gray flat crepe, set off with metal buttons. *$75.00.*

The Wrist Tie will give unwonted grace to gestures at the bridge table, or to the hand presiding at tea.

Noted in models by those designers who consider even small details important, and who, therefore, are regular contributors to our stocks.

The Moulded Feeling at the Hipline produces an effect of greater length of limb, a line which the artist eye appreciates as beautiful and elegant.

The sketch of this feature, as shown, has been made from a dress of black lace, with girdle and slip of black chiffon. *$39.50.*

Tiers, which will appear from morning till night on dresses for spring, give a rythmical skirt movement which symbolizes the spirit of youth.

Three scalloped tiers lend charm to a two-piece dress of flat crepe, in cocoa, gray or navy, with neckline finished by a pendant of colored crystals. *$75.00.*

... Horne's, Second Floor ...

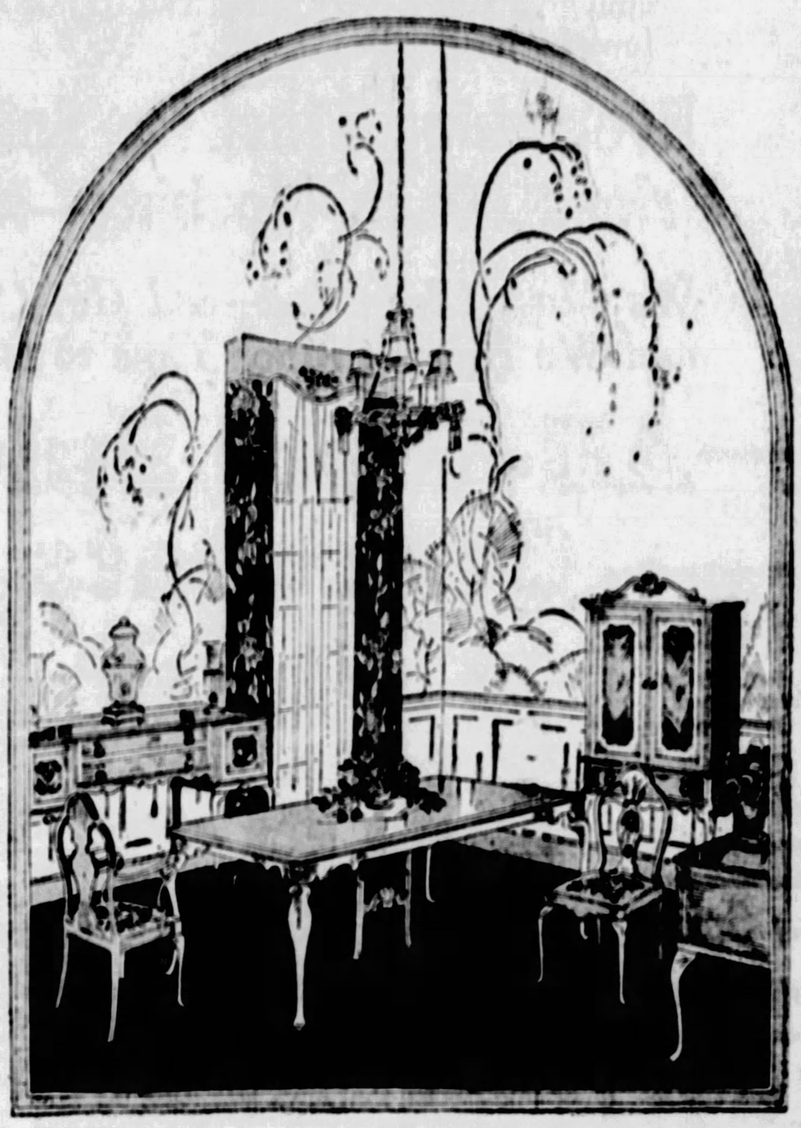

A February Special Value

Queen Anne Dining Room Set of Dignity and Beauty

Furniture following designs of the late seventeenth and early eighteenth centuries in England, is particularly well adapted to the unpretentious modern home. The simplicity of design inspired by ideals of domestic comfort and ease, makes it easy to live with and gives a room charm and dignity.

The dining room shown is of typical Queen Anne design. It shows the cabriole-leg, and fiddle-back type of chair of that period. Characteristically it is of walnut with gumwood. Ten pieces include a china closet, buffet, server, table, one arm- and five side-chairs, *$495.00.*

There are equally good values in other dining room sets, and in bedroom and living room furniture.

Bedroom Sets	*$195.00* to *$1175.00*
Dining Room Sets	*$245.00* to *$1150.00*
Living Room Sets	*$210.00* to *$ 950.00*

If it is more convenient to pay for furniture purchases out of income, the Credit Department will arrange it for you.

... Horne's, Sixth Floor ...

CRETONNES

Harmony in color, texture and design is achieved by these delightful new cretonnes. There are cool blue and green tones for the sunny room, and warm, vivid orange and gold pieces to give warmth to cold northern rooms. Dainty chintz patterns, designs for rooms in Spanish, Colonial, or English styles, and a number of distinctly modernistic design.

Prices, 65c to $1.50 yard.

.... Horne's, Fourth Floor ....

Joseph Horne Co bids you come to its party

Wednesday, February 22nd
—and Continuing for Seven Days

Preparations have been in progress for many weeks for this 79th Anniversary celebration. It will be a gala occasion, marked by Anniversary specials in new Spring merchandise, in every department, that will give our customers cause to long and pleasantly remember this birthday. Make your plans now to attend.

BONDS QUIT

---with a crash that's taken the whole city by storm! Never before—and never again—will there be such a slaughter of fine clothing. It can't be otherwise — we simply must go the limit in smashing every price. This is "farewell forever" for Bond's.

Everything Must Be Sold— Prices Mean Nothing—Now!

We Must Clean Out—and Get Out— and We Haven't Much Time to Do It.

All-Wool Suits Overcoats

16.85

Odd Pants
Hundreds of Fine Worsteds and Cassimeres
2.85

New Spring Topcoats
Just Came In
18.85

Fine Worsted Suits
21.85

Bond Hats
Derbies—Felts
2.85
Park Lane—4.15

$1.00 TIES—39c
Crepe Mufflers, 69c
Wilson Bros. $5 Union Suits
2.39

Broadcloth Shirts
Fancy and Plain
89c

Stocks are complete — right now. New Spring stocks, that have just come in! Get in—and get yours now. It's the chance of a lifetime.

BOND CLOTHES
5th and Market

EMBASSY CLUB RECEIVERSHIP IS PUT OFF

Judge Richard W. Martin today postponed action on the appointment of a permanent receiver for the Embassy Beach Club until March 2, and in the meantime the temporary receiver may make an effort to ascertain what became of $140,000 paid in by 900 members.

The motion to postpone action on making the Potter Title and Trust Company permanent receiver was made by Attorneys George Wick and Ira D. Houck, representing a majority of the members, and was not objected to by Attorney Morris D. Canter, representing more than 100 members who are endeavoring to get their $300 membership fees back.

Attorney Houck said that the real status of the club's affairs was not known as the safe had not been opened and no audit made, but Judge Martin remarked that the appointment of the temporary receiver gave the right to go ahead and make an investigation. In the meantime, Attorneys Houck and Wick said that efforts were being made to save the property, situated in Highland avenue opposite the Emory Mthodist Episcopal Church. It has changed hands a number of times during the last few years. First the Wainwright estate sold the property to the Sacred Heart Church for $135,000. The church then sold the site to the Stephen C. Foster Corporation, which intended erecting a hotel on the property, but later the corporation turned the property over to the Embassy Beach Club organization for $180,000.

HALT RITES FOR DEATH PROBE

After halting funeral arrangements for Anna Matzo, 11, of Wall borough, who, police say, was shot accidentally in her home Saturday night, attaches of the coroner's office early today performed the autopsy upon the body and then granted permission for the funeral to be held today. The child died in the Braddock General Hospital yesterday. The autopsy showed death had been caused by a bullet wound.

County detectives say that the girl was shot while her brother, Michael, 14, was cleaning a rusty revolver. Following the shooting, detectives questioned the youth who told them the shooting was accidental. Yesterday hospital attendants are said to have told Coroner W. J. McGregor that the girl was shot during an argument. The investigation is being continued.

JAIL SLAVE RING SUSPECT

City detectives today questioned Jerry Glamidas, 29, of Cleveland, arrested here last night with a girl and another man, as to his connection with a white slave ring operating out of the Ohio city.

Glamidas, a Greek, was arrested with Hazel Negley, 21, of 1037 Forbes street, and Peter Camenos, 28, in a room at 608 Fifth avenue. He became acquainted with them in the Union restaurant, 608 Fifth avenue, where the girl is a waitress and Camenos is chef.

In Morals Court today Glamidas was sentenced to serve 30 days in the workhouse after being questioned by detectives; the girl was held over and Camenos was fined $50.

Women's Hose, 4 Pr. 69c
Wanted styles and colors, seconds of better grades.

FRANK & SEDER

Women's Hose, 3 Pr. 69c
Also children's hose, 59c to 69c values.

BARGAIN BASEMENT

You'll Marvel at These Beautiful
NEW SPRING HATS
Actually Worth $2.97!
$1.33

Large assortment, specially purchased. Just received. Variety of new shapes and bright Spring shades. All head sizes for women, misses and matrons.
Frank & Seder—Basement

Share in These Bargains Tomorrow!
WOMEN'S SHOES

Reg. $3.95 & $4.95 Grades!
$1.59

Pumps, Straps, Cutouts, Oxfords, Novelty Ties, etc. All the latest new shades and leathers. Patents, Satins, Black and Brown Suede, Velvets, etc. All heel heights. All sizes.
Frank & Seder—Basement

The Greatest Values of the Season!
GIRLS' DRESSES
Guaranteed Washable!
99c
3 for $2.75

Made of fine Printed Broadcloth, New Crashes, New Irolin Cloth, Glenkirk, Fine Rayons, Bloomer Dresses.
Sizes 6 to 14 Years!
F. & S.—Sub-Basemnt

A Real Sensation! Sale 1,000
APRON DRESSES

Actual 69c Values!
39c

Made of good quality gingham and fleck dot voile. Pretty checks and plaids; 15 new styles from which to choose. Trimmed with braids, pockets, creations, etc. Regular and extra sizes.
Frank & Seder—Basement

Basement 4-Hour Sale! 9 A. M. to 1 P. M.
Boys' 2-Pants Suits
$3.69

$4.95 and $5.95 Values!
All boys' new spring 2-pants suits in a big variety of patterns. Well made—in all sizes 7 to 15 years.
Frank & Seder—Basement

Extraordinary Savings in New Silk
DRESSES

For Women & Misses
2 for $11

A wonderful collection of lovely new spring dresses that features all the newest and smartest styles and colors, offered at tremendous concessions for such quality and value. Sizes for women and misses 16 to 52.

Out They Go—Winter
COATS
For Women and Misses!
Drastic reduction on fur-trimmed winter coats that sold for two and three times this price — sacrificed at **$10**
Frank & Seder—Sub-Basement

69c Specials

Women's Bloomers, 2 for Also step-ins — of good quality sateen, crepe and muslin. All sizes, colors. Hmt. **69c**

Wom. Petticoats, 3 for Values to $1. Of good quality sateen, trimmed with ruffles. All sizes. Basement **69c**

$1.25 Babies' Sacques Knitted of all-wool yarns; trimmed with pink and blue rayon. Basement **69c**

Babies' Stockings, 3 prs. Black and colors—all-wool—sizes 4 to 6½. Slightly irregular. Basement **69c**

Tots' Sleepers, 2 for Of heavy flannelette—drop seat style with feet — also gowns. All sizes. Hmt. **69c**

Babies' Gowns, 3 for Also kimonos and long and short garments; of good quality flannelette. Hmt. **69c**

Tots' Voile Dresses, 2 for Also dimities — in cunning styles. Sizes 1 to 6 years. Tomorrow 2 for 69c. Hmt. **69c**

$1.25 Hoover Dresses, at Of good quality chambrays; trimmed with white collars and cuffs. Basement **69c**

Misses' Sweaters, priced Also children's — Lumberjacks, Crickets, Slipover and Coat styles. Basement **69c**

Costume Slips, 2 for For women — of nainsook and striped sateen. White and colors. All sizes. Hmt. **69c**

Babies' Silk Bonnets, at Of good quality silk in white and colors. Trimmed. All sizes. Values to $1.50. Hmt. **69c**

Women's Hose, 3 pairs Good quality rayon stockings — slightly irregular. All wanted colors and sizes. Hmt. **69c**

Children's Hose, 4 pairs Children's combed cotton stockings; assorted colors. All sizes 5½-9½. Hmt. **69c**

Children's Hose, 2 pairs Rayon plaited stockings in plain colors and sport patterns. All sizes. Basement **69c**

Women's Vests, 2 for Mercerized medium weight vests in all sizes 34 to 44. Special for tomorrow. Hmt. **69c**

Wom. Flannelette Gowns Of heavy quality flannelette; hand embroidered yokes. All sizes. Basement **69c**

Middy Blouses priced at For women, misses — of good quality Lonsdale Jean; several styles. Basement **69c**

Boys' Tennis Shoes, at White or tan with crepe rubber soles — patch on sides. Very special. Basement **69c**

High and Low Shoes, at For children and infants; combination top—good assortment to choose from. Hmt. **69c**

Rayon Drapery, 2 yds. for 36 inches wide — lustrous jacquard patterns. Priced very low. Sub-Basement **69c**

Cretonne, 4½ yards for New, bright spring patterns. Light and dark grounds. Real savings. Sub-Hmt. **69c**

Ruffled Curtains, Set, at 5-piece style; also silk hemstitched styles; well made—$1.25 vals. Sub-Hmt. **69c**

Panel Curtains, priced at Silk fringed panel curtains; also overlock style. 15 new patterns. Sub-Hmt. **69c**

Bath Towels, at 4 for Double thread, well woven towels; fast colored borders; big bargain. Sub-Hmt. **69c**

Cocoa Door Mats, each For front or rear door; heavy brushed tops. A sensational value. Sub-Hmt. **69c**

Brass'rs, Bandeaux, 3 for Good lot of bandeaux and brassieres in a big variety of styles. All sizes. Hmt. **69c**

Child's Union Suits, 2 for Reg. 59c values. Athletic Union Suits in assorted materials —2 to 12 yrs. Hmt. **69c**

Men's Union Suits for Good quality medium weight ribbed union suits. All sizes 36 to 46. Basement **69c**

Men's Fancy Sox, 3 Prs. Up to 59c grades. Assorted lot of plain & fancy rayon plaited sox. Basement **69c**

Men's Suspenders, 3 Pairs Reg. 50c grades. Strong elastic, leather ends. Also lot of belts. Basement **69c**

Men's 'Kerchiefs, 12 for Good quality white hemstitched full size handkerchiefs. All perfect. Basement **69c**

Men's Sweaters Go for Clearance of up to $2 men's sport sweater coats. All colors. All sizes. Basement **69c**

Boys' Wash Suits at Sample lot of boys' good wash suits. Assorted lots. All sizes 3 to 8. Basement **69c**

Boys' Stockings, 3 Prs. Extra heavy double thread boys' stockings. Fast black. All sizes. Reg. 35c. Hmt. **69c**

Boys' $1 Shirts Go for Genuine "Honor Bright" boys' shirts. Also good blouses. All sizes. Basement **69c**

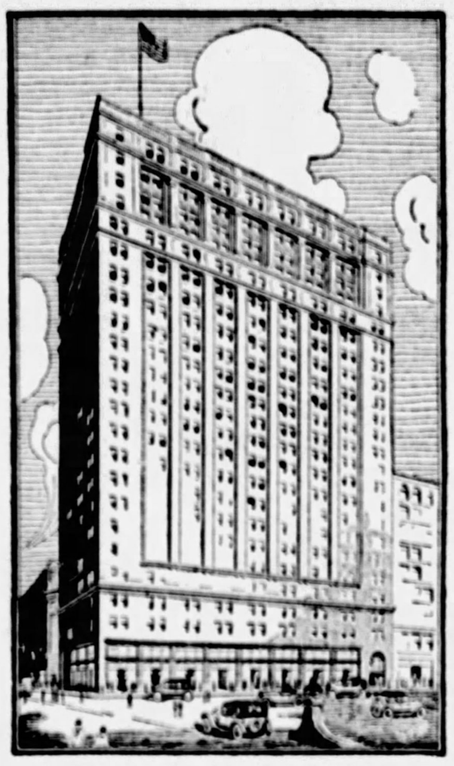

Hoffman-Henon Co., Architects and Engineers, Philadelphia, Pa.

Your offices reflect your office standing

YOU will find the most desirable arrangement of office space and the latest refinements of finish and equipment in this distinctive, new office building at Liberty Avenue and Seventh Street—in the heart of the business and financial district.

Any office you select will have a street outlook, daylight and fresh air supplemented by the finest kinds of heating, lighting and ventilation equipment.

The building is equipped with the most improved elevator system, adequate to the heaviest demands of the rush hour periods.

Let one of our representatives make a survey of your requirements as to floor area, office units, personnel and furniture and submit plans and rentals.

Renting Agent:
C. N. ABERNETHY
On Premises Phone ATlantic 9200

Clark Building

Liberty Avenue and Seventh Street
OWNER: STANLEY-DAVIS-CLARK CORP.
NOW READY FOR OCCUPANCY

Get Relief FROM CATARRH COLDS-COUGHS

KONDONS for CATARRH
squeeze onto finger-apply to Nose

KONDON'S CATARRHAL JELLY

is guaranteed by 35 years service to millions of Americans. Kondon's works wonders for your cold, sneezing, cough, chronic catarrh, headache, sore nose, etc.

FREE 20 Treatment tin on receipt of your name and address
KONDON
Minneapolis, Minn.

Druggists have 30c and 60c tubes

(Advertisement.)

Special Offer To Victims of Gas and Chronic Indigestion

All Druggists Say Pleasant-to-Take Elixir Must Help Poor, Distressed Stomachs or Money Gladly Refunded.

You can be so distressed with gas and fullness that you think your heart is going to stop beating.

Your stomach may be so distended that your breathing is short and gaspy.

You are dizzy and pray for quick relief—what's to be done?

Just one tablespoonful of Dare's Mentha Pepsin and in ten minutes the gas disappears, the pressing on the heart ceases and you can breathe deep and naturally.

Oh! What blessed relief; but why not get rid of such attacks altogether? Why have chronic indigestion at all?

Especially when any druggist anywhere guarantees Dare's Mentha Pepsin, a pleasant elixir, to end indigestion, acute or chronic, or money back.

(Advertisement)

"Always Tired at Night"—Try this

A healthy person never feels constantly tired. Being "too tired" continually tells of something wrong. When John R. Gordon, Danville, Ill., found himself "always tired at night and burdened with backache," he took Foley Pills, a diuretic stimulant for the kidneys, and writes: "After a few doses, I felt better, could work easier, became stronger, and slept soundly." Men and women everywhere use and recommend them. Satisfaction guaranteed. Ask for Foley Pills diuretic. Sold everywhere.

IF YOU HAD A NECK AS LONG AS THIS FELLOW AND HAD **SORE THROAT** ALL THE WAY DOWN

TONSILINE
The National Sore Throat Remedy
SHOULD QUICKLY RELIEVE IT
ALL DRUGGISTS

(Advertisement.)

Rid Yourself of Rheumatism

Why suffer from torturing rheumatic pains, sore inflamed joints and suffer intensely because your system is full of the dangerous poisons that make thousands helpless and kills hundreds years before their time?

If you want quick, gratifying relief take one teaspoonful of Rheuma night and morning. Almost from the first day you should realize that when Rheuma goes in rheumatic agony goes out.

Don't be skeptical about Rheuma. You should know in a few days after beginning the treatment that the dangerous poisons are leaving your system through the natural channels. Rheuma should please you in a day and make you hopeful of quick recovery in a week or money refunded. May Drug Co. and druggists sell Rheuma with this guarantee.

(Advertisement.)

Itching, Irritations of the Skin and Scalp

Use Healing Liquid Zemo

Don't suffer from an ugly, itchy skin. Do not endure Skin Tortures and Irritations. Banish Pimples, Blotches, Rashes, and relieve Dandruff and Eczema. Apply clean, antiseptic, dependable Zemo Liquid at any time. The safe, sure way to keep skin clear and free from Blemishes and skin troubles. 35c, 60c and $1.00.

zemo
FOR SKIN IRRITATIONS

ADVERTISE IN THE SUN-TELEGRAPH

PITTSBURGHERS MAY RECEIVE FORTUNE

Mrs. Julia P. Smith, who died in December in the Florida State Hospital for the Insane at Tallahasse, and whose heirs the Missing Persons Bureau has been asked to find, was a Frenchwoman and an orphan, it was learned today, and always gave her friends to understand she had no relatives.

Her husband, David Smith, who died in 1926, at one time was a well known lawyer in Pittsburgh. His firm's name was Smith, Kennedy and McVicar, and the Kennedy member was President Judge Richard A. Kennedy of the County Court. David Smith lived for many years on a farm at Tarentum, and a cousin, W. A. Burchfield, still lives on an adjoining farm.

Relatives of David Smith are wondering if, should no blood relatives of Mrs. Smith be found, they will fall heir to her Florida property, which is said to be valued at several thousand dollars.

SEWICKLEY JAIL HITCH IN COURT

The Sewickley borough jail muddle, subject of an investigation by the Borough Council, reached Common Pleas Court today where the case of Ross F. Shaffer, constable of Glenfield, was argued before Judges Macfarlane, Ford and Carnahan.

Shafer asked for a writ of mandamus against the borough because he had been denied the right to place his prisoners in the Sewickley jail. The borough contended it did not have to support a jail for prisoners of other communities in the same neighborhood, but had always kept its jail open to state officers with prisoners arrested on serious charges.

SLATE WINTERS AS ALTERNATE

Reports that Councilman Daniel Winters would run for delegate in the Thirty-fifth District against the organization slate were set at rest today when it was learned that Winters will be a candidate for alternate with organization support. He informed friends of his intentions before leaving for Florida where he will spend several weeks.

The organization slate in the district will be Mayor Charles H. Kline and George H. Flinn for delegates, and Winters and Mrs. Mary Todd for alternates.

FRANK & SEDER WALL PAPER

Offered at Sensational Savings

Regular $3.00 Values
ROOM LOT PAPERS
Complete room lot—consists of 10 wall, 20 yards of border and 6 ceiling—printed on good heavy stock. Suitable for any room. $1

15c to 23c Values
WALL PAPERS
Tapestries and Foliages, Newest Bedrooms, 30-in. Duplex Oatmeals, Blocks for Kitchens, Granites for Bathrooms. 7c

25c to 39c Values
WALL PAPERS
Varnish Tiles, Steam Proof Papers, Bedroom Papers, All-Over Designs, Emboss'd Tapestries, Embossed Foliages, 15c

40c to 60c Values
WALL PAPERS
For the Better Rooms: Heavy Emb. Tapestries, Soft Ink Stain Papers, Hand Colored Panel Papers, Newest Engraved Papers, Bedrooms. 29c

75c to $1.50 Values
WALL PAPERS
All 30-inch High Art Papers, 33-in. Brocade Papers, 30-inch Parchments, 33-in. Interior Engraved, 30-in. Embossed Tapestries. 49c

PAINTS
1 qt. White Enamel $1
1 qt. White Damar Var'sh $1
1 gal. Ready Mix. Paints $2
1 gal. Interior Varnish $1.79
1 gal. Flat Wall Paint $2.39
1 gal. Varnish Stain...$2.39

Sold With Borders or Decorations

Frank & Seder—Sixth Floor

Deepseated COUGHS *are dangerous.....*

and may lead to serious illness. At the first sign of throat irritation, take PERTUSSIN freely. It soothes the inflamed throat at once, quiets the cough spasms and helps to clear the air passages from infectious mucus. PERTUSSIN is a natural herbal remedy that acts without *Dope*.

It does not upset the stomach. Doctors have prescribed it for 20 years and it is sold by all drug stores.

PERTUSSIN
Safe for Every Cough

Frank & Seder Buyers' & Managers' Sale

Tomorrow Our Department Buyers feature a series of Sensational Underpriced Offerings! Only a few are shown here! Walk through every department of the store, and you will be rewarded with the greatest values you have seen in months!

Sizes 8½ to 10

Extraordinary Underpriced Purchase! Women's

Silk Chiffon Hosiery

5000 Prs.—All Full-Fashioned

The Kind That Sells the World Over for $1.95 and More—

If you know hosiery, you know what SUPERSHEER CHIFFON means—and there are 5,000 pair of them in this sale—many with the famous black heels. They were bought from one of New York's leading hosiery mills especially for this sale.

$1.05

Every Pair Is Full Fahioned Every Pair Silk to the Top—

Every new coloring, shade and combination is included in this great purchase—hosiery smoothly and evenly woven of pure Japanese thread silk—genuine supersheer chiffon—with plenty of service weight included for those who want extra wear.

Frank & Seder—First Floor

An Unexpected Turn of the Dress Market Brings

Newest Spring DRESSES

From Well-Known Makers of Only Higher Priced Garments, for Tuesday, at

$19.75

Quickly taking advantage of a slight temporary lull in the market, we secured several groups of dresses from houses whose names are synonymous with style and quality. These are latest creations, secured at a SAVING which is YOURS.

Inconceivably Smart Styles at $19.75

Frocks that are the very voice of Spring. Frocks that look as if they had just stepped from the pages of the leading fashion magazines.

Exquisite quality of Georgette, Flat Crepe, Crepe Romaine, Canton, Chiffon and prints in the lovely neutral and pastel shades; also navy and black.

There are smartly tailored frocks for sports and business wear, softly feminine modes for afternoon and bridge, and more formal styles for dining and dancing.

Misses' Sizes, 14 to 20. Little Women, 14½ to 26½. Women and Larger Women, 36 to 48.

Frank & Seder—Second Floor

Our First February Sale of

New Spring Coats

Actual $49.75 to $85 Values, Including Samples

Emphatic Savings

Women who appreciate style and quality at a low price will be amazed at the superb values and impressive savings offered you in this great sale. It is only our tremendous buying power that enables us to offer coats that were actually made to sell up to $85 for only $39.

New Spring Fabrics

For the most part, materials are the soft, kasha resembling weaves which are so popular and becoming, including

Kashmir — Kashmir Suede
Bramara — Faille — Satin
Norma — Sports Weaves — Sylvia

New Spring Colors

The flattering neutral and pastel shades are used extensively in the new coats:

Rose Beige — Oatmeal — Nutmeat
Dove Grey — Navy — Santana
Middy — and Black

$39

$5 DEPOSIT Will Hold Any Coat Until March 24

Frank & Seder—Second Floor

Sample Coats Included

The Sample Coats are the original Showroom Samples from exclusive designers, that embody every new and unusual feature of the Spring mode. It is only our prestige in the market that gives us the power to procure these superb sample coats.

New Spring Styles

New scarf collars, and scarfs that form capes; new collars, some of fur, others of material combined with deep and attractive cuffs of fur. Unusual jabot fronts.

Queen Anne Collars — Paquin Collars
Gauntlet Cuffs — Stitching — Tuckings
Handsome Fur Trimmings

Range of Sizes

Featured are styles to suit all types and figures.

Sizes for Juniors — Sizes for Small Women
Sizes for Misses — Sizes for Women
Sizes for Larger Women

Extraordinary Sale of New Spring

SILKS

Printed Bengaline
40 inches wide, of silk and wool, for tailored dresses or suits, below regular wholesale cost.

Printed Crepes
All silk crepe de chine and georgette, beautiful patterns, on all-silk crepe, 39 inches wide.

$1.09 YARD

All-Silk Washable Flat Crepe, 30 new shades, yard	$1.09
All-Silk Georgette Crepe, 40 in. wide, all colors, yd.	$1.09
Lustrous Satin Canton Crepe, black and colors, yard	$1.09
40-in. Black Satin All-Silk Charmeuse, yard	$1.09
Lustrous Satin Radiant, washable, black & colors, yd.	$1.09
Pure Silk Taffetas, plain and changeable, yard	$1.09
Printed Sport Satins, new prints for dresses, yard	$1.09
Printed Celanese Voiles, 40 in. wide, floral prints, yd.	$1.09
Printed Silk Shantung, neat washable prints, yard	$1.09
39-in. Washable Crepe de Chine, black and colors, yd.	$1.09
40-in. Russian Crepes, silk and wool spiral weaves, yd.	$1.09
36-in. Washable Stripe Silk Broadcloth, yard	$1.09
40-in. Kimono Prints, in large floral patterns, yard	$1.09
All-Silk Radiums, washable, for slips, etc., yard	$1.09
40-in. Washable Brocades, of silk and rayon, yard	$1.09

Frank & Seder—Fifth Floor

Sale! Room Rugs

9x12—11.3x12—8.3x10.6
Axminsters and Seamless Velvets
$20

Also 6x9 Wool-back Chenille Rugs

A rare group of regular $30 and $35 RUGS, just unpacked—from Sloane and Alexander Smith mills. Embracing all that's new in spring colorings and patterns.

$5 Deposit Reserves Rugs for Later Delivery!

Frank & Seder—Sixth Floor

1000 New Panels

Genuine Rayon—and Fringed!

79c

Actual $1.25 Values!

Just one thousand new rayon panels—every one beautifully fringed—in the most attractive of the new Jacquard patterns—panels that sell regularly at $1.25. 36 inches wide by 2¼ yards long.

Frank & Seder—Sixth Floor

4-HOUR RUG SALE

Tomorrow—10 A. M. to 2 P. M.

Tileoleum Rugs

Regularly Sold at $10

9x12 Size ....
9x10.6 Size ...
9x9 Size .....
$5

Rich Border Patterns

Come early. There will be more $5 bills than rugs tomorrow. Slight seconds of the regular $10 Tileoleum Rugs.

Frank & Seder—Sixth Floor

Lamp Clearance!

Regularly Up to $10

Shades

$4.95

Also fine georgette and parchment shades in large selection of attractive styles and designs.

Up to $5.98

Lamp Bases

$2.98

Large assortment of Bridge and Junior styles in the newest wood or metal base styles

Frank & Seder—Balcony

Sale! 100 Day-Beds

Regular $19.95 Value, Now $12.95

Sturdily built Day-Beds, complete with strong spring, bed and pure cotton mattress covered with bright attractive cretonne and valances.

Frank & Seder—Sixth Floor

PATRICIA PITT'S SPRIGHTLY COMMENT ON PITTSBURGH SOCIETY HAPPENINGS

Anita Shields, as Doll, Proves Irresistible at Quaker City Party, Given for Twin Buds

AS HAS been said here before quite frequently, they are still having quite a few big parties for debutantes in the East, and among them was a costume dance which the Samuel McDowells, of Devon, gave last Thursday night in the Playhouse for two Quaker City buds who are twin sisters, Elizabeth and Florence Buzby. And one of the most popular guests at the party was pretty Anita Shields, daughter of Mr. and Mrs. Peter Shields, of Philadelphia, and sister of Mrs. Harry Darlington, Jr. Anita came out, you remember, in New York on November 26 at a dance given by the Darlingtons and their brother and sister-in-law, the Robert Livingston Clarksons.

Anita, the reports say, was quite irresistible as a doll, wearing a short frock of blue organdie with a huge blue sash, and a bow of blue ribbon in her hair.

* * *

A much entertained bride-to-be is Katherine Cunningham, daughter of Mrs. S. Woodward Cunningham, of Shady avenue, and George Field MacDonald, son of Mrs. George Field MacDonald, of the Ruskin, which will be, as you know, an event of tomorrow night. The ceremony will be held in the home of the bride's brother and sister-in-law, the Crawford Boyer Cunninghams, of Darlington road.

Mrs. Frank Gilman Allen, of Norwood, Mass., the former Eleanor Hamilton Wallace, of the North Side, and now wife of the Lieutenant Governor of Massachusetts, gave a bridge-luncheon Saturday afternoon in the Pittsburgh Field Club for the bride-to-be.

Last night the Kenneth Reese Cunninghams gave a buffet supper in their Bartlett street home for the bridal party and friends, and tonight the bridegroom's brother-in-law and sister, the George Ian Harters, will entertain at the rehearsal dinner to be held in the Pittsburgh Athletic Club.

* * *

Mrs. Galen C. Hartman, who belongs to one of the oldest families in the country, and who is active in the local chapter of the Daughters of the American Revolution, is planning to stop over in Washington, on her way South, to attend the annual Continental Congress of the Daughters. Mr. and Mrs. Hartman will sail from Philadelphia for Florida, where they expect to remain until April.

* * *

Emulating the desire of Ulysses "to sail beyond the paths of all the western stars," the Andrew Bart Bergers and their son, Andrew Bart Berger, Jr., are planning to sail March 1 for a trip around the world.

* * *

Mr. and Mrs. John Phillip Ziegenhein, of Perryview avenue, North Side, announce the marriage of their daughter, Miss Jan.tte Ziegenhein, and Arthur F. Heckel, solemnized Saturday night at 6:45 o'clock in the bride's home by the Rev. Maxwell Cornelius, of the Watson Presbyterian Church. Kenneth Smithman, Jr., small nephew of the bride, was ring bearer and Miss Lillian Bardgener played the wedding music. A dinner followed the ceremony. After a short trip, Mr. and Mrs. Heckel will be at home in Dawson avenue, Bellevue.

* * *

Mrs. A. S. Beymer, Mrs. Ellen Martin, Mrs. E. J. White and Mrs. J. Briley Walsh will be hostesses for the card party to be held tomorrow in the Sacred Heart Guild Hall for the benefit of the new church. This is the last in a series of such parties.

* * *

Mr. and Mrs. Victor Richtmann of McPherson boulevard announce the marriage of their daughter, Miss Rose Richtmann, and Nathan Shapiro, son of Mr. and Mrs. Morris Shapiro of Highview street, which was solemnized February 9. Mr. and Mrs. Shapiro are taking a trip to the West Indies, Bermuda, Panama and South America.

* * *

Mr. and Mrs. Sidney F. Galvin of Brookline announce the engagement of their sister, Miss Reba H. Galvin of Baltimore, to David Pickholtz of this city.

* * *

Miss Mary Louise Fawcett, daughter of Mr. and Mrs. Lewis F. Fawcett of Callowhill street, has chosen March 24 as the date for her marriage to Richard Owens Ludebuehl, son of Mr. and Mrs. Henry Ludebuehl of Heberton avenue.

* * *

A bridge party was given Saturday afternoon in the Garden Tea Room by the Delta Chapter of the Beta Chi Sorority, in honor of its new pledges. Miss Lois McLane, Miss Mildred Kumer, Miss Evelyn Coukhart and Miss Virginia Stewart. Miss Helen Korhrer is president of the chapter.

* * *

Mrs. Harvey Twitmyer, Miss Florence Brennan, Miss Monica Scott, Miss Margaret Miller and Miss Betty Urban will be hostesses for the benefit card party to be given by the Girls' Auxiliary of Carrick Saturday afternoon in Kaufmann's.

* * *

Miss Ruth Shipp of Dormont, whose marriage to Thomas Edward Baum of Warren, O., will be solemnized next Saturday night in the Dormont Presbyterian Church, was guest of honor Saturday night at a dinner given by Miss Margaret Delaney in her home in Avalon. There were 12 guests.

* * *

Mrs. Martha Kirkpatrick, of Oxford street, Turtle Creek, gave a tea Saturday to announce the engagement of her daughter, Miss Martha Lorenna Kirkpatrick, to Frank William Riddle, son of Mr. and Mrs. Frank J. Riddle, of Maple avenue.

* * *

Announcement has been made of the marriage of Miss Genevieve Rose Gormick, daughter of Mrs. Victoria Gormick, of Grantham avenue, North Side, and Bruce Wallace Knoch, son of Rachel Knoch, of Kirkbride street, North Side. Mr. and Mrs. Knoch are at home in East street, North Side.

WINTERING IN MIAMI

Miss Martha Burns and her mother, Mrs. John G. Burns, of Roup street, are spending the winter in Miami, Fla.

Photo by Dwight M. Morgan.

MISS MARTHA BURNS

Patricia Pitt

ACTIVE WEEK AHEAD FOR WOMEN VOTERS

Tomorrow afternoon Mrs. Earl Blough will be hostess to the Seventh Ward League of Women Voters at her home in Howe street. Mrs. C. F. C. Arensberg will speak and there will be a book discussion of Frank Kent's "The Great Game of Politics."

Mothers of Ingomar and vicinity will be guests of honor at the McCandless Township League meeting tomorrow afternoon in the home of Mrs. E. H. Demmler, of Perrymont, when John Adams, principal of Perry High School, will speak on "Democracy and the High School."

The Avalon League will hold a benefit bridge tomorrow in the Avalon Borough Hall. Mrs. Daniel Gosser is chairman of the social committee, with the following assistants: Mrs. E. W. Leonard, Mrs. Anna E. Yant, Mrs. Sarah Bond and Miss Mary Shafer.

The February meeting of the Thirtieth Ward League will be held tomorrow evening in the home of Mrs. Carl Cappel, Jr., Bausman street. Mrs. Elizabeth B. Motz will discuss "The Federal Court System." Hostesses for the evening are Mrs. H. M. Arthur, Mrs. J. Ball, Mrs. Lynn Ewing and Mrs. Carl Hartman. The Thirtieth Ward League also will hold a Martha Washington card party Wednesday afternoon in the home of Mrs. C. H. Critchfield, Rochelle street. Mrs. C. M. Moffat is chairman and has selected for her aides Mrs. H. M. Arthur Mrs. Carl Cappel and Mrs. Lynn Ewing.

Dr. Jeannette Cohen, of Wilkinsburg, will address the Wilkinsburg League Wednesday afternoon in the Penn-Lincoln Hotel, speaking on "The Sheppard-Towner Bill."

The University Unit will hold its monthly meeting Thursday in the Heinz House and will hear Mrs. Q. W. Hershey speak on "The Breaking Down of Democracy." Mrs. Harvey Breckenridge will also speak.

Thursday afternoon Mrs. Motz will address the Ben Avon League in the home of Mrs. W. D. James, Hilands avenue, and will have as her subject "The United States Supreme Court."

The Oakdale League will have its monthly meeting on Friday afternoon in the home of Mrs. Robert Provost, Oakdale. Mrs. Motz will again speak.

* * *

A change in place and program is announced by the Prytaneum Study Club for the February 28 meeting. Mrs. J. H. Douds, of West Tenth street, Homestead, will be hostess and the paper will be by Mrs. J. F. Norris, with "American Humorists" as its subject.

Mrs. Howard H. Wood heads the committee in charge of the reception which the Syria Ladies' Social Club will give Saturday afternoon in Syria Mosque to honor the new officers and directors. The musical program will be in charge of Mrs. Elsie Breese Mitchell and Mrs. S. S. Smith, junior past president, will introduce the honor guests.

* * *

A regular meeting of the West View Forum will be held tonight at the home of Mrs. E. J. Thompson, Center avenue. The program will include a paper entitled "Mount Vernon," by Mrs. J. N. Myers; a talk by Mrs Joseph Atkinson, of the Salvation Army; solos by Mrs. R. C. Hoagland, accompanied by Mrs. Robert W. Hill. The leader will be Mrs. W. G. Hayward and the associate hostess Miss Wilda Irvine.

The East Liberty Y. W. C. A., Spahr and Alder streets, is offering a new slogan to girls and women: "Make Health Your Hobby." The group fostering this slogan is the health education department, headed by Mrs. W. Clark Maxwell and Miss Eleanor W. Shrum, director.

Mrs. Maxwell and her committee of prominent East End women, consisting of Miss Anne Campbell, Miss Mary Campbell, Miss Mary Burchfield, Mrs. J. Roy Dickie, Mrs. Crawford Cunningham, Mrs. J. R. Payton, Mrs. Charles R. Miller, Miss Mildred Eiler, Mrs. Ralph Rush, Mrs. Samuel Dempster and Miss Shrum, have developed a program of classes. Women of surplus weight will have the opportunity of attending weight normalizing classes on Tuesday and Friday mornings at 10:30 and the business and industrial girls have the chance to forget their daytime worries by attending the recreational gym classes on Monday and Thursday nights at 8:30. Roller skating is also offered to this group on Friday evenings at 7:30. Youngsters will have dancing classes on Saturday mornings and corrective or posture classes on Tuesdays and Thursdays at 4:30. The new spring term begins this week.

* * *

The first lecture in the ned "Undiscovered You" series which Central Branch, Young Women's Christian Association, has planned, will be given tomorrow night by Miss Thyrsa W. Amos, who will speak on "How I Measure Up." At the forum supper, which will be at 6 o'clock tomorrow, Miss Sara Soffel will be the speaker.

The spring term of educational classes will open this week, with a few open classes still being given in some subjects. Each night of the week a varied program is presented. On Monday evening, Mr. and Mrs. G. L. McNemry have classes in beginners' instruction in banjo, mandolin, guitar and violin with individual lessons being given until group work is possible. The McNemrys have also a string orchestra for advanced players, and a ukulele club. Mrs. E. J. McLuckie offers a course in dramatics from 6 to 7:30 and will take up monologues. A class in "Pleasing English," which emphasizes voice training, reading and short speeches, meets from 6 to 8 o'clock under the direction of Miss Mary Jane Paul. A beginners' second term class in shorthand meets from 6:30 to 8 under Mrs. Annette Amesbury.

For tomorrow evening unusual opportunities are presented in the 7 o'clock classes. Among the English classes offered at this hour are "Literature and Vocabulary Building," by Miss Elizabeth Frost, and "Shakespeare and Other Poets," by Mrs. E. J. McLuckie. This week open classes will be held in "Science Everyone Wants to Know," by Miss Marie Knauz; interior decoration by Mrs. Carl Zobel, and current events by Miss Sara M. Soffel.

On Wednesday an open meeting will be held in the luncheon class, scheduled for 10 a. m. In the evening a special display of paint craft will be given by Miss Sarah Cohne. Open classes will also be held in second year and advanced French and in first year and advanced Spanish. An advanced supper club will meet on Tuesday evening, with beginning supper clubs on Wednesday and Thursday.

* * *

The dinner which the Woman's Alliance of the First Unitarian Church will give Wednesday in the church parlors will be followed by a play, "The Importance of Being Earnest." The Oscar Wilde work will be presented by the P. M. I. Players under the direction of Miss Martha Stecker, the cast including Frank Kennedy, Earl B. Collins, Thomas Baldridge, J. C. Krimblebine, Cass Ward Whitney, Miss Eleanor Herring, Miss Rose Hisserick, Miss Beatrice Stevens and Miss Virginia Welty.

* * *

Mrs. Eva Herman will be hostess at the hat social which the St. Clair Ladies' Community Center will give February 28 in Spring Lane School.

Mrs. W. H. Glunt, of Monitor street, Squirrel Hill, will entertain with a buffet luncheon in her home on Tuesday, her guests including the Lincoln Park Chautauqua Literary and Scientific Circle and alumni Chautauqua readers of the city.

* * *

Mrs. W. J. Fendner, of Stratford avenue, will be hostess at a benefit bridge at her home tomorrow afternoon for the Sarah Sloan Scholarship Club. Assisting the hostess will be a number of the other members of the club.

* * *

Liberty Valley Court, order of the Amaranth, will hold the second in a series of card parties Thursday afternoon in Oppenheim-Collins' auditorium. Mrs. Mary Peetz, Mrs. Kathryn Eyler, Mrs. Anna Hoffman, Mrs. Esther Kennedy, Mrs. Edith Geist, Mrs. Nina Zirkel, Mrs. Estelle DeWald and Mrs. Cora Karper will be in charge.

* * *

Mrs. Ross E. Taggart will give a review of plays and Miss Elizabeth Drake will speak on the movies at tomorrow's meeting of the Woman's Club of the City of Pittsburgh. Mrs. Walter F. Cooley will be chairman for the day, and the music will be in charge of Mrs. Frances Schreiner Lane. Hostesses are to be Mrs. L. D. Walrath and Mrs. C. H. Paul.

* * *

The musical section of the Beechview Women's Civic Club will have a card party at the home of Mrs. Charles Trischler, Methyl street, tomorrow night and will meet for rehearsal on Wednesday evening.

* * *

At a meeting of the Home and Hospital Club of Bellevue, held in the Presbyterian Church on Tuesday, with Mrs. J. E. Smith and Mrs. Louis Rothschild as hostesses, plans were completed for "The Minstrelettes," the minstrel show with an all-woman cast which the club will give Thursday and Friday evenings in Bellevue High School. The program committee, Mrs. H. M. Reed and Mrs. Harry Parker, have looked after the souvenir programs, the cover of which shows the signatures of leading citizens. The show will be in two parts, the first including song and dance specialties with Mrs. Walter E. Close as soloist in the "Big Tin Pan Parade," with a chorus of 12 small girls. Miss Leah H. Rugg will lead the umbrella chorus composed of 19 high school girls. The second part will consist of the minstrel show. The proceeds will be used to finance the club's charitable program.

* * *

The retiring officers of Fort Pitt Review, No. 105, Women's Benefit Association, will have a theater party and banquet Monday night, February 27. The regular meeting is scheduled for Wednesday of this week.

* * *

Mrs. Homer J. Stewart is chairman and Mrs. Guy A. Winter, vice chairman, of the benefit card party which the Zoar Home Club will give in Gimbel's Wednesday afternoon.

BEAVERS BUILD HOME AS HUNTERS MARK TIME

TIONESTA, Pa., Feb. 20.—Protected by the closed trapping season, a pair of young beavers are busily engaged in cutting down trees, building a dam and establishing a home on John's run.

KLAN TO UNMASK ON WEDNESDAY

Members of the Ku Klux Klan throughout the country will forswear the mask and visor Wednesday night and thereafter come out in the full glare of public scrutiny.

By a proclamation of the Emperor and Imperial Wizard of the order, Dr. H. W. Evans, it will be unlawful for any member of the Ku Klux Klan to appear masked after Wednesday night, and it will be unlawful for any member of the Klan to even fraternize with a masked Klansman.

Also on Wednesday night, in ceremonies over the country, members of the Klan will be initiated into the third degree of the order and become Knights of the Great Forest.

Friends of the Klan in Pittsburgh point to the unmasking procedure as indicative of a new order of things within the klan.

"The sentiment against the masks has been steadily growing for the past two or three years," said a local Klansman, "and, although we knew the proclamation to unmask would come eventually, we did not know just when or how it would be presented. Many of our members felt they were under suspicion as members of a masked order."

PUPILS BACK IN MURDER ROOM

MERCER, Pa., Feb. 20.—Classes will be resumed today or tomorrow at the little schoolhouse at Mine No. 5, where Mrs. Jeannie McCall, now in the State Hospital for Insane, slew her son, Lawrence.

The room in which the killing took place has been vacant since Tuesday. It has been repainted and papered to erase all memories of the tragedy.

Thicker
Richer, Redder

Did you ever notice, Heinz Tomato Ketchup is a richer, more velvety red. That deeper crimson tells you that this ketchup has a deeper, richer flavor—that it is the true essence of vine-ripened tomatoes, with every particle of excess water cooked out of it.

Heinz supervises the raising of these perfect tomatoes from cultivated seed, and cooks them in nearby kitchens with pure sugar and rare spices the very day they come in, juicy-ripe and warm from the hot summer sunshine.

HEINZ
tomato Ketchup
57
RICH WITH
JOYOUS FLAVOR

An Important Biography
HENRY CLAY FRICK: THE MAN
By George Harvey

THIS biography of one of the greatest of American Captains of Industry, whose remarkable career was interwoven with the development of the gigantic steel industry in this country, is impressively presented in the vivid writing of Colonel Harvey.

The remarkable facts of Mr. Frick's life are in themselves assurance that this is no conventional biography. His typically American boyhood, his early business successes, relations with Andrew Carnegie, the famous Homestead Strike and the later history of the steel industry are among the fascinating chapters of the book.

It is an outstanding contribution to the history of the time.

ILLUSTRATED
AT ALL BOOKSTORES $5.00

CHARLES SCRIBNER'S SONS, NEW YORK

LET THEM MAKE IT THEMSELVES!

Just add hot water
. . milk and sugar
already in it

PETER'S
MILK COCOA
Made by the makers of Peter's Milk Chocolate

B&B
Presents
The Franklin

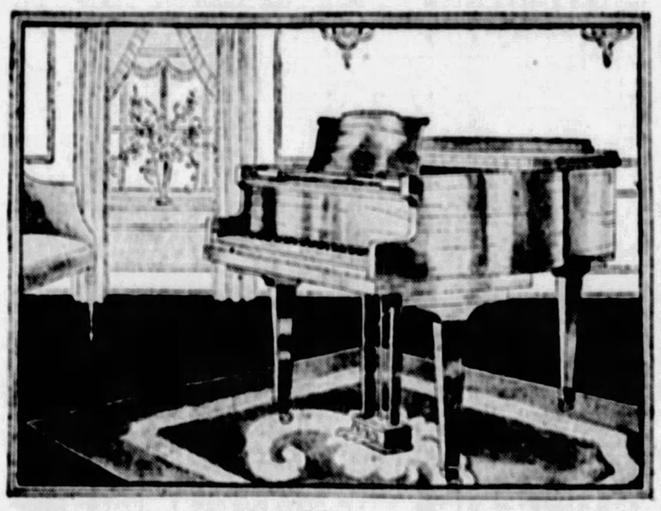

At a Special Introductory Price

LENGTH, 5 FEET; WIDTH, 4 FEET 8¾ INCHES

A Grand Piano of Superlative Merit and Beauty:
—a product of the American Piano Company—one of the largest manufacturers of grand pianos on this globe.
—a truly great instrument; embodying the finest principles known to the art of piano building.
—at an introductory price just $100 below its regular normal price.

$625.00

CONVENIENT MONTHLY TERMS,
THREE WHOLE YEARS TO PAY.

In the Spanish Style

Case of antique mahogany, richly carved and ornamented with gold and color; the leg supports of decorated metal characteristic of this beautiful style. The same features are also included in the accompanying bench.

$695.

REGULAR PRICE $795.

Louis XVI Period Model

A graceful model, designed and decorated with rare good taste. It is neither ultra conservative nor extreme, and will therefore harmonize with the furnishings of most any modern home. Bench to match included.

$695.

REGULAR PRICE $795.

CONVENIENT MONTHLY TERMS

This store is sole representative in the Pittsburgh territory for the Mason & Hamlin, Henry F. Miller, J. & C. Fischer, Behr Bros., Settergren and The Franklin. The Ampico in the Mason & Hamlin and J. & C. Fischer Pianos.

BOGGS & BUHL
PITTSBURGH, PA.

FINED TWICE IN MONTH ON DIVE CHARGE

Edna Freidel, 26, of East North avenue, North Side, who recently was arraigned in Morals Court on two successive days, made her third appearance before Magistrate A. D. Brandon in that court yesterday, this time on a charge of keeping a disorderly house. She was fined $100. Jack Rooney, who was with her on one of the previous occasions, accompanied her again yesterday. He was sentenced to the workhouse for 30 days. Another woman was held for examination and a man was discharged.

Four weeks ago she was brought into court on a charge of keeping a disorderly house and fined $100. At that time she wanted to get her money back and she and Rooney, with a revolver and a quart of liquor, started a search for a Twenty-third Ward politician, who they wanted to intercede for them. In the search they became embroiled in an argument with a policeman, and as a result were in court the next day. The second appearance brought fines of $25 each.

SCHOOL BURNS AT BRADFORD

BRADFORD, Pa., Feb. 20.—Fire believed to have originated from an overheated furnace, destroyed the Fourth Ward Public School building, an eight-room brick, here early today with a $35,000 loss.

A heavy snowfall during the fire prevented spread of flames to nearby dwellings. Three hundred and fifty pupils who attended the school will be given a temporary vacation until other quarters can be provided.

TO BROADCAST LENTEN SERVICES OF LUTHERANS

A series of noon-day Lenten services will be held every Wednesday during the Lenten season from 12:15 to 12:45 o'clock in the First Lutheran Church, Grant street. The services will be conducted by the Rev. Dr. A. J. Holl, the pastor. The following will be the topic for Wednesday: "Alone with God." The services will be broadcast by radio through Station WJAS.

"SUB" FOE

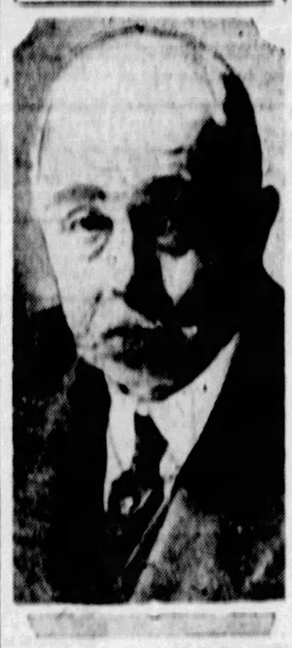

Photo by International Newsreel.

SIR. W. C. BRIDGEMAN

Britain's First Lord of the Admiralty, Sir W. C. Bridgeman, commenting in a speech on the American proposal to do away with submarines, said: "We should be very glad if submarines could be abolished altogether, but other weaker countries regard the submarine as their only means of defense, and we have to take into consideration that fact." Mr. Bridgeman recalled that abolition of submarines was first urged by great Britain at the Washington conference but was not accepted. At Geneva he had pointed out that Britain stood where she did at Washington.

FIRE RAZES OHIO MASONIC HOME

WARREN, O., Feb. 20.—Because the town lacked fire-fighting equipment, citizens stood by helpless while the new Masonic building at Hartford was destroyed by flames with a loss of $40,000.

Only records of the lodge, kept in a fireproof safe, were saved. A small part of the loss was suffered by the James Wilson store on the first floor of the two-story brick structure, which was built two years ago.

The lodge, one of the oldest in Ohio, recently celebrated its one hundredth anniversary.

Mason & Hamlin Pianos—Exclusively At Boggs & Buhl

fine wool comforts

$5.00

Most decidedly special—a quality that will create quite a stir at this interesting sale price. Covered with good style fine printed cambric and plain sateen border to match the pleasing shades of Rose, Blue, Gold, Orchid and Green. $5.00.

$10.00 ALL-WOOL BLANKETS $7.95 PAIR

Our regular 70x80-inch ten dollar all-wool Plaid Blankets in Rose, Blue, Gold, Tan, Gray and Green at an exceptionally low price—$7.95 pair.

81x105-INCH CRINKLE SPREADS $1.95

Crinkle stripes of Rose, Blue, Gold, Orchid and Green on Cream ground—regular $2.25 quality. Specially priced.

—First Floor—

women's and misses' coats

REMAINING LOTS TO MOVE OUT TOMORROW

20 Coats—originally $35.00 to $50.50 ..... $15.00
38 Coats—originally $59.50 to $89.50 ..... $25.00
12 Coats—originally $110.00 to $155.00 ..... $55.00
10 Coats—originally $210.00 to $225.00 ..... $95.00

(All Sales Final)

—Second Floor—

4-inch squirrel fur trimming

$7.75 yd.

With the smart vogue for these lovely furs we are happy to be able to offer such an unusual value as this. Perfect quality genuine squirrel, dyed Platinum, Blonde or Marten — four inches wide—decidedly special at $7.75 yd.

New showing of the smart and desirable fur trimmings of all kinds.

—First Floor—

cretonne garment bag

$1.00

A splendid quality cretonne bag with side fastening. Space for eight garments. A garment bag of this type at so small a price, will repay alone in a short time the cleaning bills it will save—$1.

—Third Floor—

just 1000 sheets 81 x 90 size, 75c

Enough—perhaps—for a few hours' active selling — sheets of exceptionally good wearing quality—all to go at a ridiculously low price—75c.

UTICA SHEETS PRICED

63x99-inch—$1.50 Sheets..... $1.25
72x99-inch—$1.65 Sheets..... $1.35
81x99-inch—$1.85 Sheets..... $1.50
90x108-inch—$2.10 Sheets..... $1.75

42x36-inch 25c Pillow Cases..... 18c
42x38½-inch 45c Pillow Cases... 35c

—First Floor—

B&B

handbags

$2.75

Bags of suede, silk moire, and in leathers of a dozen different finishes—all smartly lined and of quality that you will find unsurpassed at $2.75. In all, about one hundred clever styles embracing the staple pouch and underarm types as well as unusual novelties. In style and color effects—$2.75.

turniture

Time grows short — 20% off the entire stock, is the unqualified February Sale rule

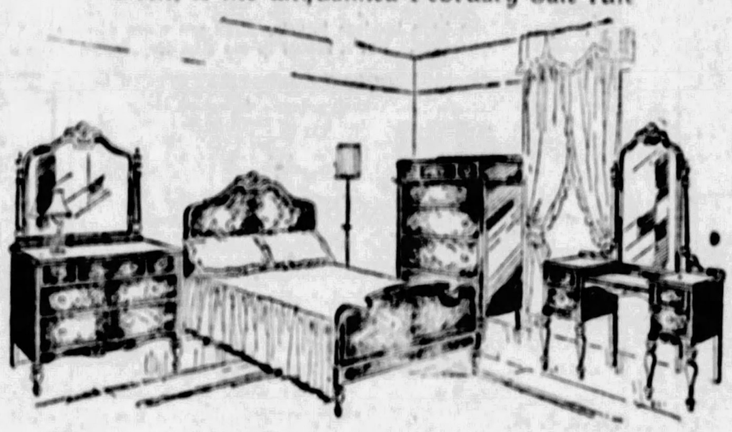

beautiful Berkey & Gay suite

$350

Bedroom suite of strikingly matched walnut with crotch walnut, maple burl and birch—of simple lines—truly American in conception—free from extra embellishments.

Large roomy six drawer chest—54 inches high by 38 inches wide—is a splendid feature that appeals—likewise the clever semi-vanity with such details as glass cosmetic tray. Bed and dresser complete the suite. Special $350.00.

choice of 3—double day-nite beds

$88

The indispensable furniture piece in many small homes—a splendid appearing day-nite bed offered in three styles — unusually comfortable as a bed — no extra mattress required. Easy to operate—no lifting required. Choice at $88.00.

50-LB. B & B SPECIAL LAYER FELT MATTRESS $10.00

The lowest price in years at which we have been able to offer a mattress. Full 50-lb. size—roll edge—good ticking and layer felt. Full bed size—or single size—$10.00.

99-COIL B & B DOUBLE DECK SPRING $11.50

A good solid comfort spring—and most substantial—99 coils—well and permanently tied—either single or double bed size—featured at February Sale Price—$11.50.

Deferred Payments Will Prove Convenient

Personal Service A Convenience to Every Shopper

all the orientals 20% off

Entire stock of Oriental Rugs — a most unprecedented action—made still more notable by the fact that great new purchases for spring are included. The B & B collection of rare specimens—and scores to hundreds of rugs in the popular priced ranges. Home furnishing season is close at hand—an unrestricted choice such as this makes for most substantial savings —

OUTSTANDING FEATURES

Room Size Persian Gorevan Rugs..... $175.00
Hamadan Dozar Rugs—about 4x6..... $ 62.00
Persian Hamadan Rugs—about 3x4..... $ 39.50
Hamadan Mats—good assortment..... $ 12.75
Persian Runners—up to 17 feet..... $ 62.50

—Third Floor—

While the hair is growing—

a junior wave

$5

A clever hairpiece — new and designed to cover the short ends while the hair is in that unmanageable state between long and short. $5. Grey shades $6.50.

All shades in transformations with natural skin parts—$30—in grey $37.50. Hair tinting by experts — using Henna or Inecto dyes in all shades.

Complete Barber Shop and Beauty Salon

—Second Floor—

real stone pins mounted in sterling

$3.50

New silver jewelry—inexpensive but good—for example these novelty pins and brooches, mounted in sterling silver, are set with real stones—lapis, crysophrase, onyx, carmelian and chalcedony. In novelty shapes—$3.50—larger pins, $5.00. Other sterling silver novelty pieces—brooches, bracelets, pendants, rings and necklaces, priced 50c to $7.50.

—First Floor—

UNTIL MARCH 15TH

awnings, slip covers and upholstering

15% off

This annual discount is for the purpose of keeping the workrooms busy during the pre-Spring season. Your own choice of new materials is allowed. The work is done to your specifications and satisfaction by expert workmen. The saving is important enough to justify action during the discount period.

A representative will call upon request and make estimates.

—Draperies, Third Floor—

A PEN that is Different

Your Choice $7.00

You can now pick your pen point by color.

Waterman's new No. 7 makes pen point selection simple.

A color band on the holder identifies the character of pen point.

Step into a nearby store where Waterman's pens are sold. Ask the clerk to show you the six No. 7 styles. Try them all and select the one that suits you perfectly.

The holder is made of beautiful, stainless ripple rubber. It is equipped with a self-filling device that locks, patented clip-cap, spoon-feed and protective lip-guard. It has excessive ink capacity.

Examine Waterman's No. 7 today. The sooner you make your selection, the sooner you will enjoy perfect pen satisfaction.

A ready made pen really made to your order

Waterman's

housewares at lowered prices

Clothes Props — 8 feet long — notched and pointed. Extra heavy. Special, 6 for 60c.

9in "Pyrex" Pie Plates (special this lot only)—39c each.

Electric Iron—6-lb. size — full nickel plated with heel rest. Cord and two-piece connecting plug. Special, $2.75.

Garbage Pails — galvanized iron in assorted colors. Special, $1.00 each.

Garbage Cans — galvanized iron — corrugated sides. 21 inches high — 15 inches diameter. Special, $1.15.

"Detecto-Jr." Bath Room Scales—White enamel finish — weighs up to 250 lbs. Special, $10.85.

Curtain stretchers—stationary pins—easily adjusted. Size 5x10 feet, $3.00 each.

Household Scales black enameled finish. Weighs up to 24 lbs. by ounces. Special, $1.25.

Clothes Basket — made of heavy splints. 17½x28 inches long. Special, 95c.

Carpet Brooms—5 sewed — good grade corn—size 7. Special, 55c; 2 for $1.00.

"Lisk" Covered Roaster with vent in cover and inside tray. No. 0 size — suitable for everyday roasts or chicken. Regular Price, $2.25—Special, $1.00.

club sale—national rotary $95 electric sewing machines

$79

Walnut Cabinets
Built-in-Head Motor
5-Speed Foot Control
Automatic Tension
Full-Size Head
Finest Workmanship
First Class Materials
Finest Attachments

Club Price Includes Everything

Materials and Workmanship — strong and sturdy construction—of Genuine Walnut—built by master craftsmen.

Electrical Equipment—finest sewing motor; quiet, fast, efficient.

Built-in-Head Motor — a marvel of ingenuity. Requires no attention. Costs about ½c per hour to operate.

Automatic Tensions—a priceless advantage—requires no adjustments for different threads and materials.

Style—dainty, attractive, roomy and ornamental . . . choice of many styles.

Attachments — the same as with our more expensive models—complete, simple.

Club Members Have Choice of Finest Machines on Easy Club Terms.

Every machine in stock included in the great club offer—at unexpectedly low prices—on easy weekly or monthly CLUB TERMS that make possession easy.

All Makes Machines Repaired. Needles and Parts for All Machines Carried.

FOR SALE

Desirable Factory Buildings

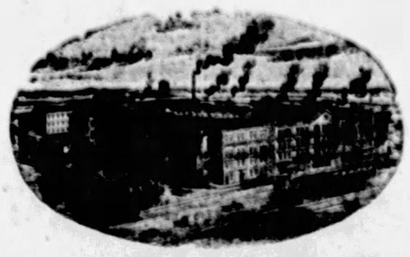

240,000 square feet floor space, sprinkler fire protection, complete independent heating and lighting plants, 5 freight elevators, railroad tracks on four sides of the property, located in center of Moline factory district.

Will sell at a price far below appraised value, and are prepared to extend liberal terms of payment.

Wire or write Trustees

D. M. Sechler Implement & Carriage Co.
Moline, Illinois

BOGGS & BUHL

The Two Telephone Inventors

ON ONE day in 1876 Alexander Graham Bell and Elisha Gray each filed in Washington an application for a patent on a "speaking telephone." Bell was ahead of Gray by a few hours and got the patent.

Magazine Page

Famous American Farm Boy

HORACE GREELEY, for 20 years the most influential editor in America, was a farm boy, the son of a New England tiller of the soil. He went to the editorial chair via the printing office.

MEDITATIONS of a MARRIED WOMAN

by HELEN ROWLAND

THESE MODERN LOVERS

A MAN is not necessarily in love when he tumbles for a girl. But when he falls so hard that he can't stop going—that's the test.

* * *

Nothing seems to bore a man so much as a woman who tries hard to please him, and nothing seems to intrigue him so much as a woman who succeeds in tormenting him.

* * *

A "feed" is the cold chicken and pie a man sneaks out of the ice-box after he has returned from a "banquet."

HELEN ROWLAND

* * *

Life would be almost perfect if men would only take the trouble to make their alibis after marriage as plausible and flattering as they do their telephone lies before marriage.

* * *

Philander says, "If a suspicious woman can't find any other woman in a man's life, she can work up a fine case of jealousy against the woman she thinks he THINKS about."

* * *

The first sure sign of real love in a man is when he stops flattering and begins to moralize.

* * *

From the way the average man clamps his hair down on his head with pomade these days, you'd fancy he was thinking of Samson and defying any woman to run her fingers through it.

* * *

You can get let off for murder on the plea of insanity, but not from marriage, no matter HOW crazy you were when you did it.

* * *

To a man, the most uninteresting thing on earth is a girl's address in his last year's telephone list.

(Copyright, 1928, King Features Syndicate, Inc.)

Fay King Warns Mothers About Bowed Legs

THE THOUGHTLESS MOTHER WHO LETS HER BABY GAZE AT A BRIGHT ELECTRIC LIGHT, OR THE SUN, IS MAKING A LIFE CUSTOMER FOR EYEGLASSES!
A MOTHER, LOADED DOWN WITH BUNDLES, AND A TINY TOT DRAGGING ALONG ON WEARY, BENDING, LITTLE LEGS!
PROUD PARENTS WHO ENJOY TO HAVE PEOPLE TURN TO ADMIRE SUCH A LITTLE FELLOW WALKING ALONG.
FAY KING

By FAY KING

IT WAS very sad to read of the young girl who had to have both her legs amputated because gangrene set in after an operation to straighten them.

Many persons who have bowlegs imagine they are more disfiguring than they really are. But it seems to me that if parents would be careful not to let their babies walk too soon, bowlegs could be avoided in many cases.

Thoughtlessness or pride in young parents is the cause often of a lifetime of hardship for children.

Parents who, for the sake of showing strangers and friends that their child has walked sooner than others, strain and bend the little legs while they are tender and forming.

Bowlegs are the price that child pays.

Mothers who shop for hours and then have too many bundles to carry their tired little youngster, also contribute to the number of bowed legs one sees.

Thoughtless mothers who let a tiny baby glare at bright lights or the sun, weaken those little eyes, and it will probably mean that child will wear glasses all its life.

What's the Answer?

1. Who said, "Comparisons are odorous?"
2. Who was the first Holy Roman Emperor?
3. What famous French poet became provisional president of France in 1848?
4. The term "Jayhawker" is applied to the inhabitants of what state?
5. Who was Micawber?
6. Who rescued Vienna from the Turks in 1683?
7. In Greek mythology, who had dominion over the winds?
8. What was the largest single military fortification of ancient times?
9. Who wrote "Tess of the D'Urbervilles"?
10. How many "Immortals" are in the French Academy?

The answers to these questions may be found in tomorrow's paper.

Here are the answers to Saturday's questions.

1. Waterloo Bridge in London was once called the Bridge of Sighs on account of the number of suicides which took place there.
2. Moll Cutpurse was a noted highwaywoman, who became eminently successful in the exercise of her profession. She was one of the best known figures in Elizabethan England.
3. "If Napoleon was a soldier, this man was a general," has been said of Toussaint L'Ouverture, an Haytian Negro, who led the insurrection which freed the natives of the island from slavery. His later ruled the land with wisdom and justice until Napoleon took him prisoner.
4. Salem, Massachusetts, was the witchcraft town of early days.
5. The book which sold for the highest price ever known is the illuminated Gutenberg Bible which brought $275,000 at a private sale in 1926.
6. Karachi is an important city and seaport of India.
7. Jutland is a peninsula.
8. George Bernard Shaw wrote a play about Joan of Arc. The play was "St. Joan."
9. Maude Adams made famous the character, Peter Pan.
10. Beowulf was the earliest English epic.

(Copyright, 1928, King Features Syndicate, Inc.)

New Hemline

The irregular hemline is invading the afternoon field. A particularly good-looking frock of georgette sponsors the movement.

HOW TO KEEP WELL

by Royal S. Copeland M.D.
U.S. Senator from New York

Food, Headaches and Air Are Related

PERHAPS there is no ailment so common as headache. Never a day passes but some friend or acquaintance will say, "I have a terrible headache." There are very few persons in the world who do not have an occasional headache.

DR. COPELAND

There are many causes for headache. Perhaps the chief ones are indiscretion in diet and late hours. Of course, there are other causes—eye-strain, over fatigue and failure of elimination.

The lesson everybody should learn is how to eat and what to eat. To eat regularly, to eat simple food, and not to eat between meals, are pieces of advice which it should be unnecessary to give to sane and sensible people. But, it is hardly worth while to give this advice because the temptation of appetite is too strong for the average person. The advice is always well received and invariably agreed to, but it is straightway forgotten or disregarded.

A little while ago I asked a charming lady what she thought was the cause of her headache. Her reply was that in order to get plumper she has been eating richer food. Upon hearing this answer I looked at her critically and made up my mind that she was not breathing deeply enough and the system was not getting sufficient oxygen to take care of this added food.

There is an intimate relationship between the intake of food and the necessity for oxygen. You can see why this is so. The fire in the furnace will not burn without air, that is, it won't burn without oxygen.

Why should you expect the fuel of the body, which is the food we take, to burn or oxidize, as we call it, unless there is an ample supply of oxygen? Deep breathing and regularity in the intake of air should accompany the eating of increased quantities of food.

My fine young friend must expect to have her system burdened and possibly considerably disturbed if she materially increased her intake of food without, at the same time, giving herself an extra supply of pure air.

Today I have dealt with but one sort of headache. On another occasion we will discuss other forms. I do want to say this in conclusion, however, that you should not disregard a headache which persists, or a headache which occurs every two or three days. There is some underlying cause for this headache and it should be discovered.

Answers to Health Queries

J. P. Q.—Would high blood pressure cause the chest to be continually red?

A.—No; probably due to a circulatory disturbance.

* * *

E. W. Q.—I have rheumatism in my feet and they swell and hurt to walk. What will ease the pain and clear up the trouble?

A.—First of all, locate the source of infection. Application of heat should give relief. Proper diet and elimination are factors in many cases. For further particulars send a self-addressed, stamped envelope and repeat your question.

(Copyright, 1928, Newspaper Feature Service, Inc.)

For the Lovelorn

By ELEANOR GALE

Correspondents are reminded that all letters sent to this department must be written on one side of the paper only, and that no personal replies are ever given.

Puzzled

DEAR MISS GALE:

This is the last place I ever thought I would have to come for advice, but it seems I must. I am a girl 18 years old. I have never gone out with boys, and do not go to parties. Here is my trouble: My girl friend tells me a certain boy is always telling her he likes me very much. I know this boy, but have never talked to him, except to speak to him when I meet him. Now I like him very much, and would like to get acquainted with him. Do you think I should talk to him first, or will he, if he really likes me, take the initiative?

PUZZLED.

Let him take the initiative in the friendship, my dear, but you might encourage him a little by being friendly when you see him.

Just Sweet Sixteen

DEAR MISS GALE:

I have never written you before, but read your column. Won't you please give me some of your wonderful advice? I am a girl of 16 and love a boy six years my senior. We have been keeping steady company for two months. Do you think I am too young to keep steady company? My mother has no objections as she is quite fond of him. Now another thing is that he made me give up all my other boy friends, that is he said if I went with any of them he would never see me again. Do you think that is fair? I think you with my whole heart.

JUST SWEET SIXTEEN.

This boy has no right to dictate your friendships, my dear. You are too young to restrict your friendships to one.

Ann

DEAR MISS GALE:

I am a constant reader of The Sun-Tele and also love to read your column. I would like a little advice in my problem. I am so unhappy. My husband abuses me sometimes and swears at me terribly. He is never at home and comes in very late at night. I have a 3-year-old girl and when she calls him he'll most always give her a swear answer. I am 21. Only home nine months after a two-year stay in Cresson and am getting along fairly well and work pretty hard, as he would not help me with any of it. Now, would you advise me to keep on living with a man that is always making your life miserable? I am only 22 and want to get a divorce and go to work for my baby and my pring. Do you think I could get a divorce on these grounds? I also had him arrested twice before for non-support for the baby and myself. I want to tell you that I'm faithful to him, as I never leave my home only to shop and visit a friend of mine once in a while.

ANN.

I am sorry, Ann, but you will have to consult a lawyer about your troubles. I cannot advise you about them. You have just cause for feeling very much hurt at your husband's attitude, however.

Curly Head

DEAR MISS GALE:

I have started to read your advice and I think it is wonderful. I have an entirely different question than the ones you have been receiving. I am only 15 years old and I want to become an actress. Of course my mother objects to it, but Miss Gale, I know I cannot learn anything else. My girl friends say it is all right to become an actress, but some people say the movies are "no good." Do you believe that, Miss Gale? I am writing to you now that I am young because, of course, I want to become an actress a little young. Please, Miss Gale, advise me. Shall I go into the movies? Or shall I stay at home and get married? My uncle says I have wonderful hair to become a star. I am waiting for my answer.

CURLYHEAD.

It needs more than curly hair, my dear, to become an actress. It is not, by any means, all glitter and gaiety. It is hard, grueling work. Your uncle, no doubt, is teasing you, so listen to your mother's advice and stay at home. She knows much more about it than your girl friends possibly could, you know.

TOMORROW'S HOROSCOPE

Tuesday, February 21

No man can place a limit on thy strength!—ELLA WHEELER WILCOX.

A DAY of vast opportunity and enterprise is presaged by the lunar as well as mutual aspects. There is an important change or journey and these may be manipulated to excellent advantage. In business, employment and in social and personal contacts all should thrive, but be on guard against fraud or misrepresentation.

Those whose birthday it is have an excellent year ahead, with some unexpected openings and changes—this in business as well as personal affairs. But care is necessary against fraud or subtlety.

A child born on this day may have many talents and qualifications for success and progress, with a pleasant and prosperous life; but it should be alert to treachery and subtlety in all affairs.

Notable Nativity: John Henry Newman, Cardinal.

(Advertisement.)

Hemorrhoids Disappear

All Pile Misery Banished Without Cutting or Salves.

External treatments seldom banish Piles for the very good reason that the cause is inside—bad circulation in affected parts, veins are flabby and bowel walls weakened.

To quickly and safely rid yourself of piles you must free the circulation—send fresh, healthy blood to the raw, sensitive membranes. Internal treatment is one safe method. Ointments and other external treatments can't give lasting relief.

J. S. Leonhardt, M. D., a specialist, set at work some years ago to find a real internal remedy for piles. He succeeded. He named his prescription HEM-ROID, and it has proven successful in thousands of cases—so successful that now HEM-ROID is sold by druggists under a money back guarantee. It is a harmless tablet, easy to take, and can always be found at May Drug Co., who will promptly refund the purchase price if you are dissatisfied.

(Advertisement.)

New Cleansing Cream Wonderful

Every woman who values her complexion will love this new Cream containing Cocoa Butter. Excellent for dry skins which have a tendency to wrinkle. Takes all the dirt out and leaves a youthful finish. Melts quickly and will not grow hair. Ask for MELLO-GLO—the new wonderful Cleansing Cream.

Sore throat all about you!

Gargle twice a day

These are days when sore throat, colds, "flu" and pneumonia are a constant threat. At the first sign of throat irritation gargle repeatedly with Listerine used full strength.

It may be—and very probably will be—the means of warding off a nasty cold, or worse.

The instant Listerine enters your mouth, it attacks the disease-producing bacteria that develop and multiply there.

For this reason, it has been the first aid of millions in checking cold weather complaints before they became serious.

In view of your constant exposure to disease germs, we urge you to use Listerine night and morning every day during cold weather. A simple precaution—but well worth taking. Lambert Pharmacal Company, St. Louis, Mo., U. S. A.

LISTERINE

—the safe antiseptic

Dr. Copeland *Says:*

"Mineral waters of the right sort are preferable to many cathartic compounds. Their power to overcome the immediate effects of *constipation is unquestioned.* In their effects upon the bowel and its lining membranes they are far less irritating. Indeed, many have qualities that make them soothing and healing. Sugar-coated pills are pleasant to take, which may add to their danger. They are no less habit-forming and drastic because they appeal to the taste."

Pluto Water, with its *mineral content,* flushes the bowels and washes away impurities. It is gentle, soothing, healing, non-habit-forming. Corrects constipation and restores normal bowel movements. Acts in 30 minutes to 2 hours.

Sold at all drug counters and at fountains

BOTTLED AT THE SPRINGS, FRENCH LICK, IND.

Dr Royal S Copeland, U. S. Senator from New York and Ex-Health Commissioner of New York City, is a recognized national authority on public health

PLUTO

America's Laxative Water

When Nature Won't, PLUTO Will

"BROMO QUININE" is GROVE'S

There is no other Bromo Quinine

Grove's Bromo Quinine is the safe and proven remedy for colds, grip and influenza—the first and original cold and grip tablet.

The tonic and laxative effect of Bromo Quinine Tablets throws off the cold and fortifies the system against grip, influenza and other serious ills which often begin with a slight cold. It is advisable to take Grove's Bromo Quinine the minute you feel a cold coming on. Price 30c.

Since 1889 the signature

E. W. Grove

on every box has identified it as the first and original cold and grip tablet—the only genuine BROMO QUININE.

Always ask for "GROVE'S BROMO QUININE"

LAXATIVE
BROMO QUININE
TABLETS

THE WORLD'S LARGEST SELLING COLD AND GRIP TABLET

ALLEGHENY STUDENT MISSING

BEAVER FALLS YOUTH IS SOUGHT

BEAVER FALLS, Pa., Feb. 20.—Missing almost a month, Thomas Braun Moltrup, 20, Allegheny College student, son of Mr. and Mrs. J. T. Moltrup, of this place, is the object of a nation-wide search.

The youth disappeared on January 22 while en route to college at Meadville, Pa. His absence, however, was not learned by his parents until last week, when a friend of the family received from a teacher in the college a letter asking about the boy's whereabouts.

Young Moltrup had spent a few days' vacation at home. The day he was to return to school his parents went to Battle Creek, Mich. It was on account of the absence of the family that the disappearance was not learned until last week.

As soon as Mr. and Mrs. Moltrup learned of the disappearance they went to Meadville and started an investigation, but have made no headway in solving the mystery.

ALLEGED BANK THIEF ASKS TRIAL OR LIBERTY

FRANKLIN, Pa., Feb. 20.—Application has been made to Judge William Parker for the release of John Kauffman, charged with complicity in a bank embezzlement case, who has been held in jail during two court terms and has not been brought to trial. His wife, Adah H. Kauffman, convicted in the same case, has appealed for a new trial.

RELIEF BRIGHTENS MINE CAMPS

Hundreds of ragged, half-starved coal strike sufferers at Traveskyn and Morgan had sadness turned into gladness yesterday when members of the Beacon Club of Pittsburgh distributed over a thousand dollars worth of food in the two camps.

Sad faced women brightened perceptibly; men appeared to take on new hope, and the children, wan and scantly clad, romped in the snow as four trucks, loaded with bread, milk, potatoes, cabbage, canned goods and sugar, pulled up to the depleted union warehouses. It was the first relief expedition from outside to reach the almost forgotten mining towns, nestled in the hills beyond Bridgeville.

Tears of joy streamed down some of the haggard faces as a score or more Beacon Club members, headed by Joseph Mazer and a crew of his William Penn Garage attendants began unloading tons of food for the sufferers. There was no speech-making or ceremonies on turning over the food. John Fagan, brother of Patrick Fagan, president of District No. 5, United Mine Workers of America, accompanied the relief expedition from Pittsburgh and supervised the distribution, which was handled entirely by the local relief committees.

Neediest cases received attention first. One woman, a mother of six children, the oldest 10, told members of the club she had been unable to obtain fresh milk for her growing youngsters for four months. Another mother of a three-months-old baby related a similar tale of woe and told how some of her neighbors helped her clothe her child when she was unable to do so.

Several mothers, who appealed for shoes and clothing for their children, were overjoyed when Herman Friedman and his son, Sidney, 8, distributed over $100 for this purpose. Other club members also distributed needy gifts.

SHADY AVENUE FLAT DAMAGED BY BLAZE

An overheated furnace is believed to have caused the fire yesterday in the two-story apartment house at 2615-17 Shady avenue, resulting in damage estimated at $3,000. Apartments occupied by M. Possock, Dr. M. Radden and Dr. A. L. Wallace were damaged.

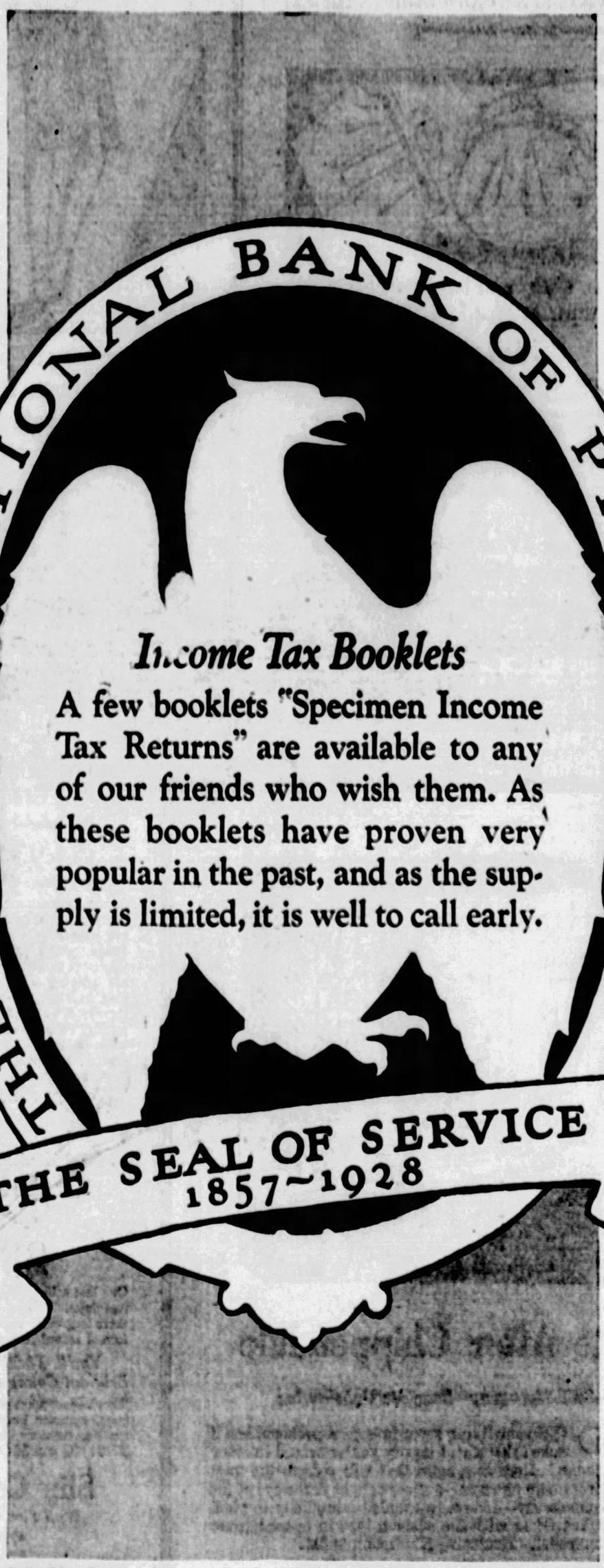

Income Tax Booklets

A few booklets "Specimen Income Tax Returns" are available to any of our friends who wish them. As these booklets have proven very popular in the past, and as the supply is limited, it is well to call early.

CAPITAL $2,000,000 SURPLUS $5,000,000

THE UNION NATIONAL BANK OF PITTSBURGH

Fourth Avenue at Wood Street

KAUFMANN'S

FIFTH AVENUE *Downstairs Store* ATLANTIC 1000

"Economy Day"

The day of days—greatest combined effort in our *Downstairs Store*—every department is represented — *Economy Day* is known to thousands of thrifty people and, if former successes are criterion, tomorrow will see them here again . . . together with thousands of new faces. Every item means a saving. Many of the values are so extraordinary that they will not last long . . . so come early!

Children's Bloomers, 4 for $1 Of broadcloth, sateens and muslin—in flesh, white and peach—plain or lace trimmed—sizes 8 to 18.

Boys' Lumberjackets, $1 Wool-mixed, wide variety of plaid effects on light or dark colors—elastic bottom, fast colors—all sizes 6 to 18.

Turkish Towels, 4 for $1 Size 21x41—plain white, size 19x40, with colored borders—of blue, rose, gold—heavy and absorbent quality.

Brassieres and Bandeaux, 4 for $1 Of crepe and fancy stripes—in the popular hook back and front styles.

Corsets and Girdles, 2 for $1 Clearance—corsets of plain coutil and rubber—girdles have fancy stripes—sizes 22 to 27.

Pillow Cases, 4 for $1 Sizes 42x36—or 45x36—excellent quality, fully bleached quality—nicely finished.

Women's Blouses $1 Made of a good quality broadcloth — in tailored styles—long or short sleeves—all white and combinations—sizes 34 to 42.

Men's Pants $1 "Seconds" of 2.00 to 4.00 grades—imperfections are very slight and will not impair wear—sizes 28 to 44 waist.

Women's and Misses' Pajamas $1 Of crepe and broadcloth—in solid colors or figured patterns—neatly trimmed—sizes 12 to 17.

Regular 69c Costume Slips 3 FOR 1.00

Of sateens in bodice top style with 2-inch hem. Dark shades only. Sizes 36 to 44.

Boys' Pajamas, 79c Two-piece style of domet flannel. In pink and blue stripes. Sizes 8 to 16 years.

Men's Pajamas in All Sizes 1.00

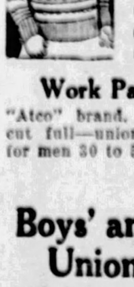

Rayon frog trimmings—Blue, tan, helio, white. Sizes A-B-C-D.

Union Suits, 69c For men. Random color, light weight—short sleeves and ankle length. Sizes 36 to 46.

Girls' 69c to $1 Tub Dresses 2 FOR 1.00

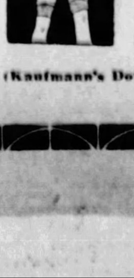

Straightline and basque styles — trimmed. All colors. 7 to 14 years.

Boys' Sweaters, 79c Slip-on style—stripes and wanted figured effects. Regularly 1.00. Sizes 30 to 36.

Tots' Sample Sweaters---at 1.00

Slipons — wool yarns in light and dark shades. Sizes 1 to 4 years.

Work Pants, 1.69 "Atco" brand. Good weight, cut full—union made. Sizes for men 30 to 50 waist.

Boys' and Girls' Union Suits 2 FOR 1.00

Fleeced in white and grey. Dutch neck, elbow sleeves, knee length. Sizes 2 to 16.

(Kaufmann's Downstairs Store)

Table Oil Cloth, 4 yds. $1 45 inches wide—in a large range of patterns—they are termed seconds, but wear or appearance is not affected.

12-Inch Oil Cloth, 8 Yards $1 Scalloped shelf Oil Cloth—plain colors or checks—of blue, rose, gold or green with white—full pieces.

Women's Hosiery $1 Full fashion, silk—some silk to the hem—others lisle tops, heels and garter tops—irregulars of 1.50 to 2.00 grades.

Women's Silk-and-Wool Hose, 3 for $1 Full fashion—with drop stitch effect—in some colors—all first quality—of much better grade.

Men's Fancy Sox, 2 Prs. for $1 Silk-and-rayon—reinforced toes and heels—for wear—slightly irregulars of the 1.00 grade.

Panel Curtains, each $1 All 45 inches wide—Nottingham lace panels—finished full 2¼ yds. long—trimmed with 3-inch rayon bullion fringe—small neat all-over.

Sample Curtain Corners, 4 for $1 Sample and short ends of filet and Nottingham lace curtain material—lengths from 1 to 2¼ yds. long.

Cretonne Cushions, 2 for $1 Well filled—covered with bright, cheery cretonne—size 18x18—while they last—2 for $1.

Canton Flannel, 6 yds. $1 27 inches wide—fully bleached, nicely napped—all are full pieces.

81x90 Hemstitched Sheets $1 Seamless—excellent grade—fully bleached and finished with 3-inch top hem.

Mercerized Table Cloths—Each $1 Sizes 58-63 or 63-63—hemstitched or scalloped—with colored borders.

Cotton Sheet Blankets—Each $1 Size 66x80—in white with fancy blue or rose borders.

Boxed Pillow Cases, Pair $1 Fancy Pillow Cases—size 42x36—lace trimmed and some with colored lace—all neatly boxed.

36-inch Rayon Voile, Yard $1 36-inch, plain color or printed rayon voile—neat designs—in small or medium patterns.

Glass Towels, 5 for $1 17-28 all-linen Glass Towels—pink or blue check with borders—all have loops.

Turkish Towels, 3 for $1 Large size 22x44 — with stripes or borders of blue, rose or gold—double thread, absorbent quality.

Men's Sox, 3 for $1 Rayon-and-wool — Reinforced toes and heels—all first quality—of much better grade.

Pillow Tubing Remnants, 5 yds. $1 Of an excellent grade—in 36 and 40 or 42-inch widths—1 to 3-yard lengths.

36-inch Cretonnes, 5 yds. for $1 Light and dark colorings—stripes, blocks and floral patterns. New full pieces.

Ruffled Curtains, 2 pr. for $1 Cream scrim—with generous ruffles; curtains are wide, finished full 2¼ yds.—complete with tie-backs.

(Kaufmann's—Downstairs Store)

The New Felts for Spring 1.74

New styles and colors — straw braid, ribbon or rhinestone trims. All head sizes.

1000 Pairs Shoes, 2.69 Women's and Girls' oxfords and strap styles. All sizes in the lot. Less than ½ price.

500 Prs.---5-Pce. Ruffle Curtains 1.00 Pair

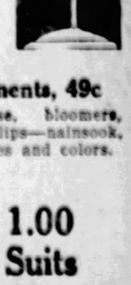

White voile, colored edge. 54-inch double-ruffle valance and tie-backs.

Girls' Dresses, 5.00 Of velvets, plaids, silk crepes, and wool crepes. Sizes 7 to 14—juniors' sizes, 13 to 19.

"Spark Proof" Men's Pants 1.95

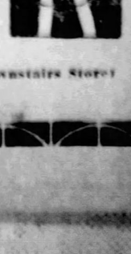

Made especially for our Downstairs Store. Sizes 30 to 50. Regularly 3.50.

Wash Dresses, 69c Clearance — wanted styles, all neatly trimmed. Slightly soiled. Sizes for women.

Children's Shoes and Oxfords 1.69

In assorted lots. Sizes 5 to big girls' 6 in lots. Formerly higher in price.

Undergarments, 49c Gowns, chemise, bloomers, step-ins and slips—nainsook, sateen. All sizes and colors.

Boys' 1.00 Wash Suits 65c

Oliver Twist, middy, dapper suits. Broadcloths and genocloth. 3 to 8 years.

(Kaufmann's Downstairs Store)

2 MURDERERS DIE IN CHAIR

By S. J. NEIMAN,
International News Service Staff Correspondent.

ROCKVIEW PENITENTIARY, BELLEFONTE, Pa., Feb. 20.—While a blinding snowstorm chilled the death chamber, Frank Arnold and Frank Lockett, Philadelphia Negroes, were electrocuted here early today for murder.

Promptly on the stroke of 7 o'clock Frank Arnold was ushered into the bare room and strapped to the gaping chair. It required only two minutes to adjust the electrodes, and seven minutes later he was pronounced dead by Dr. C. J. Newcombe, prison physician. Arnold had paid with his life for the murder of his wife, Lottie, on January 28, 1927.

Two minutes later Frank Lockett was ushered into the fatal chair, and at 7:17 a. m. he had expiated the murder of Luther Bell, Philadelphia policeman.

It required two "shots" of the current to take the lives of the two men. While the wind howled its mournful dirge the first charge was sent through the body of Arnold at 7:02. The whine of the generators could just be heard above the wind, as the first 2,000 volts went through his body at 10 amperes. At 7:05 a second charge was sent through him by the veteran executioner, Robert Elliott. This time 1,500 volts at 6 amperes were required.

Lockett required slightly more current. Strapped in the chair at 7:09, the first charge of 2,000 volts at 12 amperes was sent hurtling through his form at 7:11. A second charge of 1,500 volts at 7 amperes was sent through him at 7:16, and a minute later her was pronounced dead.

Both men were unemotional and went to their death stoically. Neither had a final word or message.

FOREIGN DEPT. BRANCH HERE

Manufacturers and exporters in the Pittsburgh district will have the facilities of a branch of the Bureau of Foreign and Domestic Commerce which is to be established here shortly after July 1, it has been disclosed by Julius Klein, director of the bureau in Washington. Opening of all-year transportation on the Ohio River is expected to give an impetus to Pittsburgh foreign trade, it is explained, and all government aid will be available for local shippers. The office will supplant the foreign and domestic commerce bureau of the Pittsburgh Chamber of Commerce, which has been conducted here since 1913.

RESIGNS LOCAL RECTORATE

The Rev. Rodney Brace yesterday tendered his resignation as rector of St. John's Protestant Episcopal Church, Main and Butler streets, to assume the pastorate of St. Luke's Episcopal Church, Lebanon, Pa. He has been rector of the local parish three and one-half years. The Rev. Brace's home is in Canonsburg, and before being ordained here, he was principal of the C. M. Schwab Industrial School, Homestead, for 10 years. He will leave for his new post after Easter.

THRIFT BANK TO OPEN BRANCH IN HOMESTEAD

The Pittsburgh Thrift and Loan Bank will open a Homestead borough branch tonight in the Hays Building, Eighth avenue and McClure street. The officers and directors of the bank will hold a reception. Treasurer Harry R. Hickox, of Pittsburgh, has announced the officers and directors elected, as follows:

President, Judge James H. Gray; first vice president, Charles Sturm; second vice president, C. R. Anderson; secretary, P. A. Freywood, and treasurer, Harry R. Hickox; directors, Judge Joseph Buffington, R. C. Chandler, William H. Friesell, Samuel H. Gardner, G. Brown Hill, Paul W. Irwin, Samuel E. Johnstone, Henry Russell Miller, John E. Potter, Edwin E. Smith, John J. Thompson, Henry Tranter, Malcolm Vandevort and John W. Vickerman.

THIEVES GET $500 GEMS IN MT. LEBANON HOME

Jewelry and silverware valued at $500 was stolen from the home of C. W. Scheck, Cochran road, Mt. Lebanon, during the absence of the family on Saturday.

Older Democrats Getting Wiser, Says Will

CHICAGO, Feb. 20.—The bill of Senator Walsh of Montana, the other day to investigate the power trust, kinder put the boys in the Senate on record as to who was on the pay roll. I was glad to see some Democrats among those favored, for it shows the old party is learning enough to not just sit as usual and let the Republicans grab everything—fine chance that bill had passing before the campaign funds were made up. The older Democrats are getting smarter every day. They wanted in on the campaign contributions, too. It's a great country if you got the influence.

WILL ROGERS.

Just a taxpayer,
WILL ROGERS.

(Copyright, 1928, by McNaught Synd.)

Washington's Birthday Candies
Candy Cherries on the stem, lb., 40c
Small candy cherries, lb. 35c
Small candy hatchets, lb. 35c
Flag boxes with gumdrops, ea. ..50c
Log novelties with cherries, ea. ..15c
Chocolate covered cherries—
1-lb. box 60c
(Main and Third Floors)

KAUFMANN'S
FIFTH AVENUE ATLANTIC 1000 PITTSBURGH

Teenie Weenie to Give a Party
A Washington's birthday party will be given to the Rose Red Club on Tuesday from 4 to 5. New games and a prize contest, "Punch and Judy" on the stage.
Magic Midget Theatre
(Kaufmann's—Third Floor)

Frocks From the Duchess Shop Attend to Flattering Details

Styled particularly for the woman who wears sizes larger than average, these frocks attend to details that accentuate long and slenderizing lines. There are bits of pleating on the skirts...coat dress effects that are becoming...trimmings that are attractively simple, a single ornament, a touch of lace.

Even the colors and soft materials contribute to the becomingness of the whole. The beiges...the flattering blues and greens...the rich browns...dark blue and black always smart and in good taste. And at this one very reasonable price are prints, georgettes, and flat crepes for afternoon and sports wear.

39.75
In Sizes 38½ to 52½
(Kaufmann's—Fourth Floor)

New!—The Studio of the Ingenious Woman

A fashion service for home decoration! Think of it! A workroom where you may learn of the newest methods and styles in decoration—a studio where you yourself create beautiful things!
The Creative Woman will teach you to embroider with liquids, to fashion modernistic lamp shades, to make stunning draperies—to do all these things with the assurance that they are fashion-right.

"Color Harmony in the Home"
A daily lecture at 2:30 this week.
(Kaufmann's—Fifth Floor)

"Zimmerly" Shirts and Bands for the Baby

Made in Switzerland and imported by Kaufmann's. Fashioned of the finest silk and Australian wools. Sizes for infants to two years. 1.35 to 2.95.
(Kaufmann's—Third Floor)

Unpainted Furniture 25% Lower!

Floor samples—some of them are a bit soiled—but when there's a full 25% saving who will care?

No Two Pieces Alike:

Four Poster Bed	*Gateleg Tables*
Welsh Cabinets	*Secretaries*
Occasional Chairs	*Sewing Cabinets*
Two-Door Cupboards	*Breakfast Nook Sets*
Pier Cabinets	*Telephone Sets*
Davenport Tables	*Chests of Drawers*
End Tables	

(Kaufmann's—Seventh Floor)

$125 Ever-Ready Electric Washers—89.50

Whirr-rr! What a pleasant hum...and all the while the clothes are cleaning...soon they'll be fresh and sweet, ready to hang on the line. Choice of oscillator or cylinder Ever-Ready, 89.50. Save 35.50.
(Seventh Floor)

We Purchased Hickey-Freeman's Entire Surplus Stock To Bring About This Event—

MEN'S HICKEY-FREEMAN OVERCOATS IN A SALE!

The great majority of them are coats that ordinarily command prices from $60 to $95 . . . box coats, raglans, greatcoats and semi-ulsters . . . superbly tailored . . . a wealth of fine fabrics! 37.50

(The Store for Men—Second Floor)

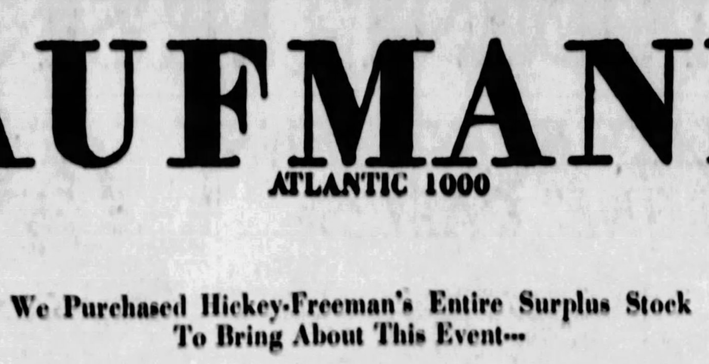

Hand Bags With a Flair for Style Fashioned With Modish Shell Frames

4.95

Leather bags that are trimly styled with attractive amber shell frames. They comprise a great assortment of trim leathers that are neatly worn with Spring outfits . . . pin seal, galuchat and alligator grain calfskin, levant and morocco. The colors are varied . . . there are greens, blues, reds, greys . . . with brown, tan and black smartly predominant. And the frames show touches of originality in design that marks these bags as modish.
(Kaufmann's—Main Floor)

A Trim Tailored Hat in Your Own Head Size—7.50

You can select your hats to FIT you, now! These new tailored felts come in eleven sizes from 6½ to 7½. You can select your hat not only for color and styling, but for size, as well. New details of styling are here...in regular brims...tucking and pleating. Lovely colors...independence blue, lake blue, wood violet, beige and brown, green, red and black. And the price is so very reasonable.
(Kaufmann's—Fifth Floor)

Shagmoor Coats Lead the Mode of Fashionable Topcoats

Wherever fashionables gather...wherever smartness prevails..."Shagmoor" Topcoats evidence themselves by their exquisite distinction of line and fitness for the occasion. "Shagmoor" fabric incorporates French charm and English swagger...virtually wrinkle-proof and dust-proof...superbly man-tailored. "Shagmoor" models are styled with attention constantly on the individual. Yet, with this supreme styling and quality of fabric, these topcoats are very moderately priced...and they may be had exclusively at Kaufmann's in Pittsburgh.

$25, 39.50 to $95
Sizes for Women and Misses
(Kaufmann's—Fourth Floor)

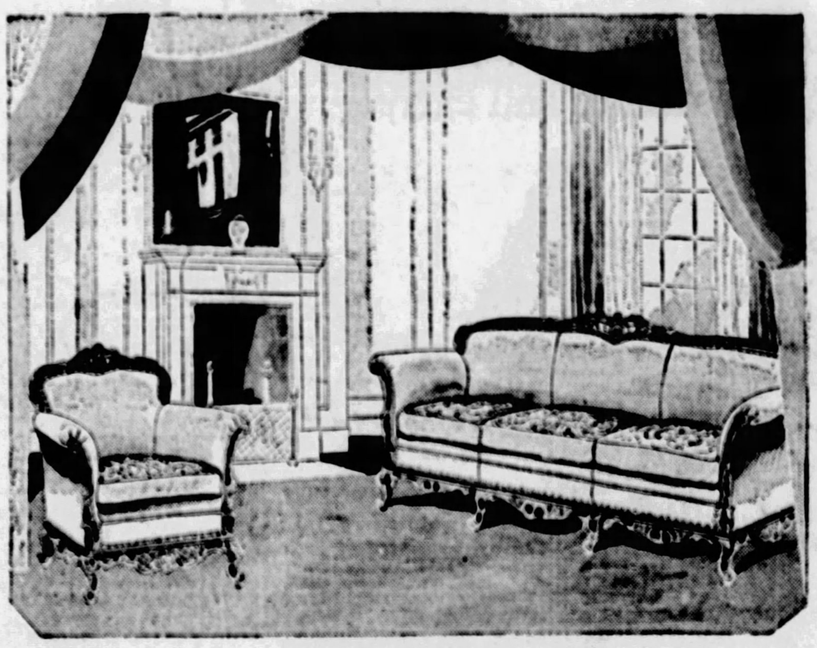

A New Suite After Chippendale

Lace-Like Carving—Solid Mahogany—Exquisite Upholstering

629.50
Sofa, 399.75
Chair, 229.75

DOES your living room present a problem, has it lacked that air of luxury you've sensed in other homes? Here is a suite that will redeem the most prosaic living room—a sheer delight to the eye of the connoisseur—done with exquisite simplicity in plain green frieze with the cushion tops in figured frieze for relief. Exclusive Kaufmann value.

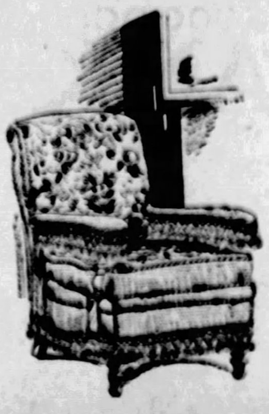

A Visit to Our Block-long Furniture Floor Will Unfold Many Equally Beautiful Suites

For spacious living rooms the two-piece suite requires the addition of several occasional chairs. To harmonize with the suite above, we recommend

This Reading Chair in Brocatelle and Mohair—119.75

With its down-filled cushions and comfort-giving back, it's a chair a man will love to sit in, reading or smoking. It may be chosen in various combinations of colorful brocatelle and mohair. Exclusive Kaufmann value.
(Kaufmann's—Eighth Floor)

The Whale Oil Lamp

Reproduced for

4.95
With Chintz Shade

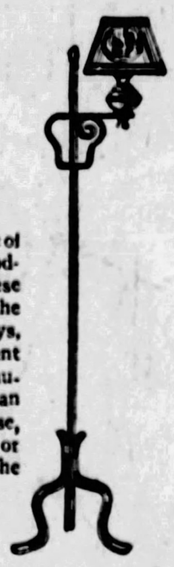

So strong is the influence of Early Americana in modern decoration, that these lamps, which go all the way back to whale oil days, are playing a prominent part in almost every authentic Early American setting. Polished steel base, with oil font of brass or pewter. Equipped with the newest chintz shade.
(Fifth Floor)

12,000 Yards! Another Purchase

Cretonnes and Crashes

29c Yd.

Our last selling distributed 10,000 yards in two days! This lot duplicates the last, only there is greater variety...we expect, therefore, a record response.

You'll Thrill at These Many Brilliant Colors and Clever Patterns

They're just what you want for spring draperies, summer beach coats, screens, lamp shades, cushions, bags—and SLIP COVERS! 30 and 36 inches wide.

Slip Cover Sets

With Five Loose Cushions

26.75

Tailored and fitted by experts — of these same cretonnes described above—would sell ordinarily at $45 the set. Covers for sofa, two chairs and five loose cushions! 26.75.

(Kaufmann's—Ninth Floor)

MUD HALTS LONG-DELAYED FLIGHT OF LEVINE

Why We Behave Like Human Beings

by George A. Dorsey, Ph.D., LL.D.

Cases of Humans Living Over 100 Years Rare

SECOND NEWS SECTION — THE SUN-TELEGRAPH — SPORTS FEATURES

MONDAY, FEBRUARY 20, 1928

Auto Hits 206 Miles an Hour To Smash World's Record

CAMPBELL ALMOST KILLED

DAYTONA BEACH, Fla., Feb. 20.—(AP.)—The figurative laurel of driving at the highest speed ever attained in an auto today had been lifted from the brow of one Englishman to the brow of another.

Capt. Malcolm Campbell, of London, yesterday flung his huge Napier Blue Bird special over the hard-packed sands of the beach here at the rate of 206.9592 miles per hour, eclipsing by more than three miles an hour the mark established on the same sands last year by Maj. H. O. D. Seagrave, also of England.

The new record came while two other drivers awaited an opportunity to test their machines against time—Frank Lockhart, of Indianapolis, with a Stutz Blackhawk special, and J. M. White, of Philadelphia, with a 36-cylindered Triplex, not yet accorded official sanction for the try, because of mechanical discrepancies.

Capt. Campbell, after his successful dash of a mile up the beach in 16.76 seconds, at a rate of more than 214 miles per hour, and his mile run back down at 199 miles an hour against a stiff gale, to make up his official mile, said he had not anticipated a formal effort at the record when he started out. But for the fact he took only a four-mile rolling start, said the captain, he would have bettered the record still more.

"My motor had not even begun to pick up good when I crossed the mile stretch," he said. "It was making about 208 miles an hour when I crossed the wire and did not pick up until I had passed the half-mile mark. Just before I finished the mile, I glanced at my instruments and was making 229 miles an hour. Before I could look up I had crossed the final wire and was headed for the soft sand dunes."

At this juncture the 5,000 spectators feared a fatal accident and Mrs. Campbell, in the stands, covered her face with her hands until a tense moment of anxiety had passed. The captain tells the story:

"My machine struck a terrible hump in the sands and I lost complete control of my steering. I bounced half way out of the seat. My feet left the accelerator and brake completely and my goggles were nearly torn from my head by the wind.

"It happened so quickly that for an instant I looked for a bad spill. I recovered myself quickly, however, and righted the car."

TAKE HER—FOR $10,000

Photo by International Newsreel.

ELSIE WILLE

A generous man can have this girl as his bride. She is Elsie Wille, 20, of 394 Madison street, Brooklyn, who offers herself in marriage to the man who will put $10,000 into her mother's medicinal salve business. Elsie demonstrates her ability in the kitchen.

ANGERS CHURCH

Photo by International Newsreel.

MR. AND MRS. FEODOR CHALIAPIN

Feodor Chaliapin, Russ singer, has brought upon his head the wrath of the orthodox Russian church, by marrying outside the church and on a day when no marriage should take place, according to orthodox interdiction. Chaliapin's first wife was Catholic, as he, but he obtained his freedom through the Soviet law which permits divorce through request of one of the parties.

MUD HALTS LEVINE HOP

NEW YORK, Feb. 20.—The long-delayed flight of Charles A. Levine, either to Havana or for the endurance record has been postponed again.

Wilmer Stultz, pilot of the Columbia for its proposed flight, announced early today that the soft condition of the runway at Roosevelt Field, Long Island, would make a hop-off with a maximum gas load impossible today. He said, however, he would test the plane with a normal load.

Levine and Stultz had been hoping for frozen ground, which would enable them to take off at least with enough gasoline to make the Havana flight. If they had gone to Havana, Miss Mabel Boll, the "Queen of Diamonds," had intended to go along.

SHOVELS SNOW, BOY VANISHES

Leaving the house to shovel the snow from the sidewalk on Saturday evening, Frederick Maughan, 14, son of Dave Maughan, 56 Labelle street, Wilkinsburg, disappeared and no trace of him has since been found.

The boy's father, reporting the disappearance to county detectives today, said the youth is about five feet two inches tall and weighs about 95 pounds.

MAN FOUND UNCONSCIOUS IN BROADHEAD ROAD

Found unconscious in the Broadhead road near Coraopolis and suffering from exposure, George Bahla, 51, of 2021 South Lane avenue, Troy Hill, is in the Sewickley Valley Hospital in a serious condition. He was found Saturday night by Constable Edward Schimer of Coraopolis who was driving along the road.

NORTH SIDE MAN HELD FOR WRECKING HOME

Harry Thompson, 45, who police say wrecked furniture and broke windows in a four-family apartment house in Iten street, North Side, yesterday, was arrested by police who had been called to stop the disturbance. Thompson and his wife, Ida, 45, were both charged with disorderly conduct and lodged in the North Side station.

ESTIMATE NORTH SIDE CHURCH LOSS AT $4,000

The Melrose Presbyterian Church, Melrose and Charles streets, North Side, was damaged to the extent of $4,000 yesterday by fire, believed to have been caused by a defective flue. Battalion Chief Daniel Jones estimated the damage. Several nearby residences were threatened by sparks carried by high wind.

In The Sunday Sun-Telegraph yesterday Author Dorsey, continuing his narrative of "Why We Behave Like Human Beings," told that 98 per cent of our growth comes after birth. Dwarfs and giants result from the accelerated or delayed conversion of cartilage into bone. We achieve full brain weight before we are 25; thereafter the brain begins to lose weight. Stature is determined principally by the skeleton.

Why Walking Rests, Standing Tires

From First to Last the Body Of Man Never Ceases To Change

CHAPTER IX.

IN WALKING, each leg rests half the time. We tire standing because neither leg gets rested. The shoulder muscles which hold the head erect also ache from the strain in standing. As we nap in a chair the head nods.

GEORGE A. DORSEY

Flat feet are not due to a giving way of ligaments; ligaments limit joint movement. Feet become "flat" when the muscles of the arch fail to support it; the arch breaks down. The result is a mid-tarsal joint. This is most likely to happen in long, narrow feet.

Short feet and high insteps go with large calves. To raise our body on our toes, we lift our heel. The toes are the fulcrum, the power is the calf muscles; the weight falls on the foot at the ankle joint but nearest the power at the heel. Hence the greater need for large calf muscles. But small calves go with long heel bones. As the foot is a lever of the second order, the long heel brings the weight nearer the fulcrum—that is, the toes. Hence "flat-foots" do not step off their toes; the fallen arch destroys the lever of the foot.

How Head Moves

We nod our head between skull and first vertebrae, or atlas; rotate, between atlas and second vertebrae, or axis. Both movements are limited by ligaments; otherwise the spinal cord would be crushed.

The main business of the face is to hold the teeth-bearing jaws; eyes and nose moved in by accident. The infant's face and neck seem small because the brain is so large. Their real growth begins with the eruption of the teeth.

The skull is a fulcrum for the jaw muscles in chewing. Muscles to hold the fulcrum steady develop with the teeth. The neck grows larger. With the teeth all in place the neck reaches normal size, the rounded "baby-face" disappears; strong jaws, powerful muscles, and prominences and ridges on bones of face and head support the muscles of mastication. The tiny mastoid processes below the infant's ears become adult structures as big as thumbs, required for muscle support.

Beginnings of Teeth

The first, or milk, teeth should be in place by the end of the second year. Meanwhile the transverse ridges in the roof of the infant's mouth disappear. The permanent dentition begins with the first molars in the seventh year; incisors in the eighth and ninth; premolars in the tenth and eleventh; canine and second molars in the thirteenth to fourteenth; third molars, or wisdom teeth, in the seventeenth to fortieth year.

Startling changes of far-reaching consequence mark the years of adolescence for both sexes. As these changes are both physical and mental, and as they proceed under impulses from the gonads acting as glands of internal secretion, they will be described in the chapter devoted to the endocrine organs.

After maturity the body's chief task is to maintain its equilibrium; produce enough energy and heat to keep up repairs and carry on. But, from ovum to death, the body never ceases to change. Senility may be postponed; the body begins to age the day the ovum begins to grow. Before the newborn can mature it must grow more human. Before it is 15 years old it will increase its weight from 15 to 20 pounds. Thereafter it grows old at a less rapid rate.

Centenarians Few

Old-age or senile changes precede natural death. These appear toward the end of a span of life which varies in different species. This span of life for some invertebrates is less than 100 hours; for some insects, 17 years; for some fishes and reptiles, over 200 years; for some birds and mammals, 120 years.

Absolutely authenticated cases of human beings alive beyond 100 years are almost unknown. It is far from certain that Thomas Parr lived 152 years. A critical examination of nearly 1,000,000 cases of alleged unusual longevity showed none over 100, and only 30 that lived that long; 21 were women.

Longevity is not, as Weismann claimed, related to size of body. Some mammals live less than two years, some locusts 17. A dog is old at 20. I have seen a parrot 117 years old; it matured in its first year. A tortoise can live 250 years. No elephant known has exceeded 130 years. Nor does death "naturally" follow the reproductive stage; innumerable animals long survive their sex life. But every animal must reach sex maturity or its kind dies with it.

Decrepitude of Age

Old age is decrepitude; the body is worn out. The mechanism the infant acquired to walk with breaks down. The spine is not so supple, the cartilage disks between vertebrae shrink. This decreases stature—as much as three inches after 50. The spine both collapses and "stoops with age." The knees are bent, the hip joints stiff. The muscles shrink. The body loses its natural fat. Folds of skin appear on neck and face. The toothless jaws atrophy and the mouth loses its shape. Cheeks and temples cave in, the bony scaffold beneath stands out.

The brain loses weight—in the last 40 years of life as much as three ounces. The heart is enlarged from over-action to keep the blood coursing through thick, hard arteries. The pulse mounts again. It was 134 at birth, 110 at the end of the first year, 72 at 21. After 80 it is 80. The lungs lose their elasticity, the walls become thicker.

Many women after 50 show a thicker neck, hair on the face, deeper-toned voice, more prominent cheek-bones, ridges over the eyes. Their "feminine" traits are less feminine. It is as though the inactivity of the gonads permitted a return to a neutral condition, half way between male and female.

Old age, senility, decrepitude; the body is worn out, it can no longer function. Death.

(Copyright, 1928, by George A. Dorsey.)

(Tomorrow: How bodies fossilize; bright men of 25,000 years ago; the champion fossil of all time.)

IN NEW ROLE

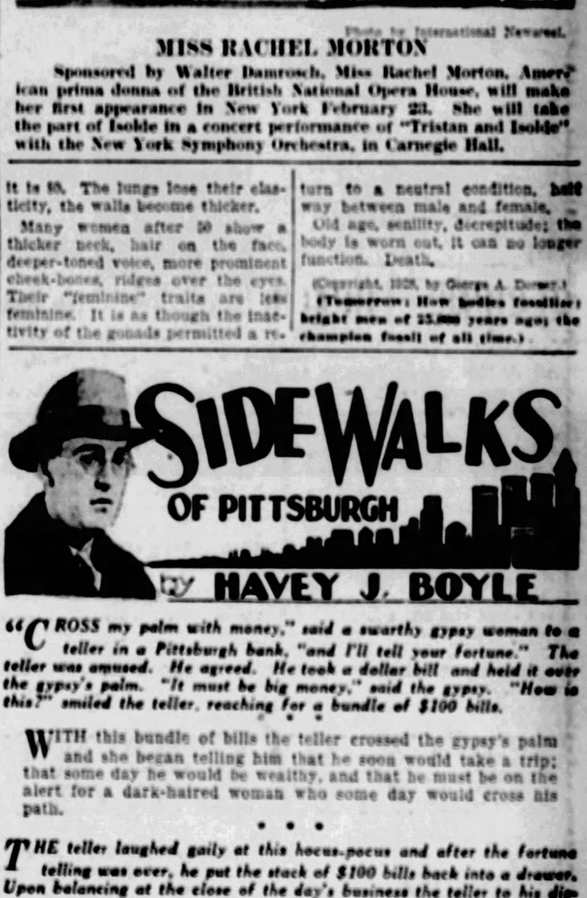

Photo by International Newsreel.

MISS RACHEL MORTON

Sponsored by Walter Damrosch, Miss Rachel Morton, American prima donna of the British National Opera House, will make her first appearance in New York February 23. She will take the part of Isolde in a concert performance of "Tristan and Isolde" with the New York Symphony Orchestra, in Carnegie Hall.

SIDEWALKS OF PITTSBURGH

By HAVEY J. BOYLE

"CROSS my palm with money," said a swarthy gypsy woman to a teller in a Pittsburgh bank, "and I'll tell your fortune." The teller was amused. He agreed. He took a dollar bill and held it over the gypsy's palm. "It must be big money," said the gypsy. "How is this?" smiled the teller, reaching for a bundle of $100 bills.

* * *

WITH this bundle of bills the teller crossed the gypsy's palm and she began telling him that he soon would take a trip; that some day he would be wealthy, and that he must be on the alert for a dark-haired woman who some day would cross his path.

* * *

THE teller laughed gaily at this hocus-pocus and after the fortune telling was over, he put the stack of $100 bills back into a drawer. Upon balancing at the close of the day's business the teller to his dismay found he was short four $100 bills. By consummate dexterity the gypsy woman, even while the teller held the money, had extracted four bills.

* * *

IN SOME place a gypsy is enjoying the $400 and in Pittsburgh a bank teller is looking for a new position.

The story is factual. The rest is imagination.

* * *

ON THE day the bank, which he had served for a long time, told the teller he was through he walked to get his street car—and then decided he would walk part of the way home. He was turning over in his mind a great many circumstances. There was a tortured blending in his mind of remorse over his carelessness, with self-pity for his plight. He walked on, heedless of a rain, and dreaded each step that brought him closer to home.

* * *

LISTLESSLY he hung his coat and hat on a hall hanger as his wife greeted him with: "The doctor says we must send Jimmy away for awhile. It will cost $500, but we can borrow that much as it will be worth it."

"I lost my job today," said the teller in a dull tone.

* * *

IT HAS been a pet joke among observers of the dramatics in lawyers to tell how the lawyers play on the sympathies and prejudices of jurors. One of the well-known artifices is for the attorney to assume a comrade-like air by putting in a chew of tobacco to register rare democracy.

It was with some interest in this connection that we heard of Barney Cohen, rising young member of the local bar, who lately successfully defended a man accused of murder. Mr. Cohen does not chew tobacco, but during the trial he observed the conventions by taking a large chew.

* * *

HE BECAME just a little disconcerted when he found that he was growing pale and over him was spreading a faintness peculiar to the novitiate in the habit of munching tobacco.

The circumstance of Mr. Cohen's illness came out after a story here in which we said the counsel for the defense was most original in not chewing. You see, we had come upon the trial the day after Mr. Cohen's attempt to chew. It was true he was not living up to the fictional figure as defense counsel when we observed him at work, but the truth—and it comes from Mr. Cohen himself—is that he did his best in the chewing role, but fell down miserably.

* * *

Law schools ought to have chewing as part of the curriculum.

BOBO BAXTER—THE INSIDE DOPE

By Rube Goldberg

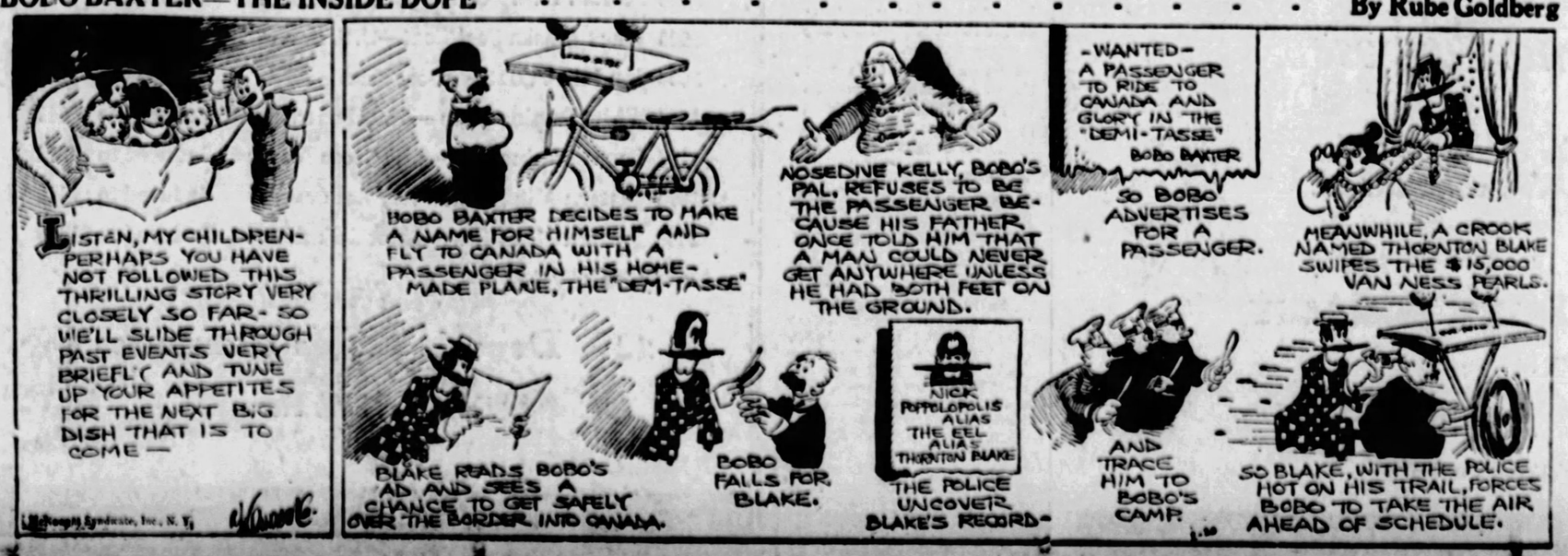
LISTEN, MY CHILDREN- PERHAPS YOU HAVE NOT FOLLOWED THIS THRILLING STORY VERY CLOSELY SO FAR- SO WE'LL SLIDE THROUGH PAST EVENTS VERY BRIEFLY AND TUNE UP YOUR APPETITES FOR THE NEXT BIG DISH THAT IS TO COME —
BOBO BAXTER DECIDES TO MAKE A NAME FOR HIMSELF AND FLY TO CANADA WITH A PASSENGER IN HIS HOME-MADE PLANE, THE "DEM-TASSE"
NOSEDIVE KELLY, BOBO'S PAL, REFUSES TO BE THE PASSENGER BECAUSE HIS FATHER ONCE TOLD HIM THAT A MAN COULD NEVER GET ANYWHERE UNLESS HE HAD BOTH FEET ON THE GROUND.
-WANTED- A PASSENGER TO RIDE TO CANADA AND GLORY IN THE "DEMI-TASSE" BOBO BAXTER
SO BOBO ADVERTISES FOR A PASSENGER.
MEANWHILE, A CROOK NAMED THORNTON BLAKE SWIPES THE $15,000 VAN NESS PEARLS.
BLAKE READS BOBO'S AD AND SEES A CHANCE TO GET SAFELY OVER THE BORDER INTO CANADA.
BOBO FALLS FOR BLAKE.
NICK PAPPALOPOLIS ALIAS THE EEL ALIAS THORNTON BLAKE
THE POLICE UNCOVER BLAKE'S RECORD-
AND TRACE HIM TO BOBO'S CAMP.
SO BLAKE, WITH THE POLICE HOT ON HIS TRAIL, FORCES BOBO TO TAKE THE AIR AHEAD OF SCHEDULE.
McNaught Syndicate, Inc., N. Y.

2 DIE IN CRASH, 1 GIVING AID

PASTOR, 25 YEARS IN PULPIT, HONORS DAY

ALIQUIPPA, Pa., Feb. 20.—The Rev. Father John J. Greaney, of St. Titus' Roman Catholic Church, yesterday observed the silver jubilee of his ordination by celebrating a solemn high mass.

PITTSBURGH TO	One Way	Rd. Trip
Camden, N. J.	$ 7.50	$13.50
Cleveland	3.25	6.00
Detroit	6.75	12.25
Chicago	11.25	20.50

Proportionate Fares to Western Points! Comfortable Coaches; Dependable Drivers!

PITTSBURGH TERMINAL, FORT PITT HOTEL
Phone Atlantic 9897 Phone Grant 3000

Cardinal Stage Lines Inc. DIV. OF THE **Greyhound Lines**

A Link in a Great Transcontinental Stage Coach System.

SOCK 10 YRS. ON TAXI BANDIT

The Allegheny County Courts are making the streets of Pittsburgh safer for taxicab drivers.

Today in Criminal Court Edwin McPeck, 19, of Chewsick, was sentenced five to 10 years in Western Penitentiary by Judge Joseph M. Swearingen on the prisoner's plea of guilty to charges that he robbed three drivers of $11, $9 and $18.

Last week a holdup artist who specialized on cab drivers received an 18-year sentence.

Discord!

DAVE HARMAN

Dave Harman, who has coaxed harmony from his bands for thousands to hear in the theater and over radio, found only discord in married life, court records revealed today as the band leader, who just finished a two-month engagement at a Pittsburgh theater, filed a libel for divorce against Edna Harman, of Williamsport. Harman, through his attorney, Elery Mahaffey, charged cruel and barbarous treatment and indignities to person.

TROLLEY HITS CAR ON ERRAND OF MERCY

Raymond Heibling, 29, of 7 Second street, Aspinwall, sacrificed his life yesterday when his machine—laden with injured he had taken to a hospital—crashed into an interurban street car on the Freeport road at Aspinwall.

Mrs. Hattie Meinert, 35, of Glenover, who Heibling was taking to her home from the Pittsburgh Hospital, where she was treated for shock and bruises suffered in an earlier accident, was killed in the crash. Edward Worleck and his wife, Katherine, of Glenover, also passengers in Heibling's car were injured.

According to Chief of Police Roy Riddle of Aspinwall, Heibling was returning home along the Freeport road when Albert Meinart, husband of the dead woman, hailed him, asking him to take some injured persons to the hospital for treatment.

Meinert said that his car had skidden on the rails and had overturned, injured Mrs. Meinert, Worleck and Worlick's wife. Heibling took the injured to the Pittsburgh Hospital, leaving Meinert to attend to his wrecked car.

After the injured were treated at the hospital, Heibling offered to take them to their home. While driving along the Freeport road Heibling, it is believed, was unable to swerve his car out of the rails to avoid a street car bound in the opposite direction. The car was half way out of the tracks when the machine was struck. The machine was demolished.

Mrs. Meinert was dead when she was taken from the wreckage. Heibling was taken to the Pittsburgh Hospital with a fractured skull, where he died several hours later.

POSTAL CLERK GETS 15 MOS.

Franklin Searle, Harrisburg, former railway mail clerk, pleaded guilty before Judge R. M. Gibson in Federal Court today to possessing and forging government checks and was sentenced to serve 15 months in Atlanta Penitentiary. A charge of robbery has been made against Searle in the Central District Court for the theft of 15b government checks, which were being mailed to soldiers.

INJURY TO ELBOW CAUSES MAN'S DEATH

An elbow injury received three weeks ago when he slipped and fell on an icy pavement near his home caused the death in Passavant Hospital last night of Ollie Jackson, Negro, 34, of 2241 Center avenue, according to a report to the coroner today. Blood poisoning developed as a result of the injury, the hospital reported.

TOAD LIVES 30 YEARS IN 'TOMB'

EASTLAND, Tex., Feb. 20.—(AP.)—An apparently healthy horned toad claimed by county officials to have spent more than 30 years in a sealed cornerstone, was on exhibition here today.

The reptile was removed from the cornerstone of the courthouse here Saturday in the presence of Judge Edward Pritchard, the Rev. F. E. Singleton, newspapermen and others. A horned toad was placed in the cornerstone when it was sealed July 28, 1897.

MANY AT RESURRECTION

Interest in the West Texas tradition that the toads are capable of hibernating for 100 years was revived when the courthouse was ordered razed. When workmen had torn down all of the scructure except the foundation, Judge Pritchard was summoned to head the witnesses invited to the "resurrection."

In addition to the toad, the cornerstone yielded newspapers, coins and Masonic emblems. The judge took charge of the reptile. He said it appeared to be dead, but within a short time its eyes opened. Then it began to breathe.

Examination showed the toad apparently was normal, except it seemed unable to open its mouth. The reptile was plaved in a box and taken to police headquarters, where it was viewed by scores of persons yesterday. As it refused food, expert advise was sought as to whether its mouth was sealed. If so, an operation was planned.

YOURS Without Extra Charge 1928 ATLAS

Given to the readers of the Sun-Telegraph who take advantage of this offer now made in connection with

Webster's New International Dictionary

Universal Question Answerer

To solve Question Games, Cross Word Puzzles, whatever your question, you will find the answer in the NEW INTERNATIONAL. It is used as the authority by puzzle editors.

Words of Recent Interest

fourth dimension, broadcast, audio-frequency, baby bond, eugenics, bolsm, Freud, helicopter, vitamin, Binet test, Stalin, petit point. These are but a few from the thousands of late words all clearly defined in this Great Work.

The Merriam Webster—

A complete Reference Library in Dictionary Form—with 2600 pages and 12m matter equivalent to a 15-Volume Encyclopedia, all in a single volume. India-Paper Edition in Rich Full Red Leather or Government Test Tan Buckram Binding also Regular Edition in strong Red Fabrikoid can now be secured by readers of this newspaper on the following remarkably easy terms.

THE ENTIRE WORK (WITH 1928 ATLAS)

Delivered for $1.00

with easy monthly payments thereafter (on approved orders in United States and Canada) on SUPERIOR INDIA PAPER

Reduced About ONE-HALF

in Thickness and Weight as compared with the Regular Paper Edition.

India-Paper Edition

Printed on thin, opaque, strong, superior India Paper. It has an excellent printing surface, resulting in remarkably clear impressions of type and illustrations. What a satisfaction to own the new Merriam Webster in a form so light and so convenient to use. This edition is only about one-half the thickness and weight of the regular edition. Size 12½ in. x 9½ in. x 2¾ in. Weight 8½ lbs.

Regular Paper Edition

Printed on strong book paper of the highest quality. Size 12⅝ in. x 9⅝ in. x 4⅛ in. Weight 17 lbs.

Both editions are printed from the same plates and indexed.

Over 405,000 Vocabulary Terms and, in addition, 12,000 Biographical Names, nearly 32,000 Geographical Subjects, besides thousands of other References. 3,000 Pages. Over 6,000 Illustrations.

"To have this work in the home is like ... the whole family to college"

The only dictionary with the New Divided Page, characterized as "A Stroke of Genius."

THE ATLAS

In the 1928 "New Reference Atlas of the World," containing 164 pages. Maps are beautifully printed in colors, including changes brought about by the Great War; New Census figures, Parcel-Post Guide, etc., all handsomely bound in red cloth, size 9¼" x 12½".

TO THOSE WHO MAIL OR PRESENT THIS COUPON AT ONCE

HAYMAKER & CO., 220 PARK BLDG., PITTSBURGH, PA.

Distributors of Genuine Webster Dictionaries for more than 30 years.

Please send me free of all obligation or expense complete information, including "125 Interesting Questions" with references to their answers; striking "Facsimile Color-Plate" of the new bindings; specimen pages of India and Regular paper, with terms of your Atlas offer on WEBSTER'S NEW INTERNATIONAL DICTIONARY to readers of the Sun-Telegraph.

Name .....

Address .....

GENERAL MOTORS TRUCKS

3 GREAT SERIES PROVIDE-

A Truck for Every Purse and Purpose

½ to 15 tons capacity—$585 to $5,820 f. o. b. Pontiac, Michigan.

GENERAL MOTORS TRUCK COMPANY

PITTSBURGH, PA.

3701-35 LIBERTY AVENUE PHONE FISK 2370

Specializing in Commercial Transportation

ALWAYS INVESTIGATE WHAT GENERAL MOTORS HAS BEFORE YOU BUY

(Advertisement.)

"How could I talk —with that throat?"

With throat raw and painful this is not an alibi. The wife answers sensibly: "See the doctor tomorrow." And she often adds: "Get a bottle of Formamint at the corner drug store now."

For physicians approve of Formamint. Unlike other remedies, it can be taken all day long—wherever you go.

Carry a bottle of pleasant Formamint tablets with you. To treat sore throat, one every hour; as a preventive, one every two hours. All druggists.

Formamint THE GERM-KILLING THROAT TABLET

(Advertisement.)

Restful Ease after Coughing

"The result of using Foley's Honey and Tar for a dreadful cough, daytime and at night, was a restful one for me," says Mrs. Anne Davison, Long Beach, Calif. The hard cough that follows bronchitis and "flu" is weakening and when it "hangs on" very debilitating. Foley's Honey and Tar Compound puts a healing, soothing coating on a rough, inflamed throat, and immediately eases the irritation that causes the hard coughs. Dependable. Ask for it. Sold everywhere.

ROSENBAUM'S

Sixth, Liberty & Penn "The Store Ahead" Atlantic 4500

Tomorrow—at 9 A. M., on the Fifth Floor

THIS IS FINAL

Impressive Reductions!

FUR COATS

One-or-two-of-a-kind Fur Coats from our own regular high grade stock. The prices are positively sensational. They are the result of our determined policy to keep stocks clear. They mean savings of an exceptional nature. Compare the values!

Reductions of $67.00 to $785.00

BUY NOW FOR NEXT YEAR

$125	Snake Leather Coats—with Nutria or Mole	Reduced to	$50
$139	Natural Calf Coats—plain tailored models	Reduced to	$72
$169	Northern Seal Coats—Skunk or Fitch trimd.	Reduced to	$78
$189	Mendoza Beaver Coat—with Fox collar	Reduced to	$84
$198	Tan Pony Coats—with Fox or Beaver	Reduced to	112
$198	Susliki Weasel Coat—Fox trimmed	Reduced to	112
$225	Northern Seal Coats—trmd. with Squirrel	Reduced to	118
$225	Caracul Paw Coats—with Fox collar & cuffs	Reduced to	118
$250	Giraffe Kid Coat—Kasha lined sport model	Reduced to	126
$298	Hair Seal Coats—with Fox or Squirrel	Reduced to	126
$298	Amer. Broadtail Coats—Brown or Red Fox	Reduced to	133
$298	Civet Cat Coat—plain tailored model	Reduced to	138
$250	Brown Caracul Coats—Fox trimmed	Reduced to	142
$350	Sun-Ray Mole Coat—the new Brown shade	Reduced to	158
$298	Aust. Opossum Coat—full swagger model	Reduced to	158
$298	Black Pony Coats—Lynx or Pointed Fox	Reduced to	167
$298	Black Caracul Coats—Fox or Skunk trmd.	Reduced to	174
$350	Tropical Seal Coat—with Jap Mink	Reduced to	182
$298	Silver Muskrat Coats—Fox collars	Reduced to	186
$350	Leopard Cat Coats—Beaver or Raccoon trmd.	Reduced to	194
$398	Baronduki Coat—trimmed with Otter	Reduced to	194
$350	Jersey Muskrat Coats—with Fox collar	Reduced to	216
$398	Bronze Caracul Coats—Fox trimmed	Reduced to	226
$398	*Hudson Seal Coat—Squirrel trimmed	Reduced to	238
$398	Nat. Raccoon Coat—plain Tomboy model	Reduced to	246
$398	Amer. Broadtail Coats—with Beaver or Fox	Reduced to	256
$450	Plat. Caracul Coat—with plat. Fox shawl	Reduced to	267
$498	Hudson Seal Coats—East. Mink trimmed	Reduced to	282
$498	Bronze Caracul Coat—with Fox shawl col.	Reduced to	286
$498	Grey Squirrel Coat—plat. Fox trimmed	Reduced to	313
$498	Jap Mink Coats—Fox trimmed	Reduced to	326
$493	African Leopard Coats—Beaver trimmed	Reduced to	326
$598	Beaver Coat—fine Hudson Bay skins	Reduced to	326
$550	Grey Squirrel Coat—plat. Fox trimmed	Reduced to	367
$598	Alaska Seal Coat—new Logwood shade	Reduced to	367
$598	Persian Lamb Coat—Kolinsky trimmed	Reduced to	378
$598	Black Alaska Seal Coat—U. S. Gov. skins	Reduced to	382
$698	Jap Mink Coat—Let-out skins	Reduced to	416
$1095	White Ermine Wrap—White Fox trimmed	Reduced to	646
$1195	Cocoa Ermine Coat—with Cocoa Fox shawl	Reduced to	748
$1975	Eastern Mink Coat—very fine quality	Reduced to	1045
$2650	Eastern Mink Coat—finest dark skins	Reduced to	$1865

*Hudson Seal is Dyed Muskrat

25% Deposit Holds Purchases

Fur Store, Fifth Floor

FOR NEW CLUBHOUSE

Photo by Sun-Tele Staff Photographer.

WILKINSBURG WOMEN IN PLAYS

"The Romance of the Willow Platter" and "Ever Young," two short playlets, were presented by the drama group of the Wilkinsburg Women's Club in Wilkinsburg Masonic Hall. Proceeds of the entertainment were turned into a fund to purchase a new clubhouse. Among those taking part were Mrs. John Euwer, J. I. McLellen, Mrs. W. Earle Brinker, Mrs. L. P. Gowans and Mrs. H. F. Carmack.

WHAT'S ON THE AIR

EASTERN STANDARD TIME.

LOCAL

6:00 P. M.
KDKA (316)—Time.
WCAE (461) — Waldorf-Astoria music.
6:15 P. M.
KDKA (316)—Little Symphony.
6:30 P. M.
KDKA (316)—Buist gardeners.
7:00 P. M.
KDKA (316)—Eclipse Clippers.
WCAE (461)—Orchestra.
7:30 P. M.
KDKA (316)—Roxy's Gang.
WCAE (461)—Uncle Gimbee.
7:45 P. M.
WCAE (461)—Food talk.
8:00 P. M.
WCAE (461)—R. Harry Tully, Jr., tenor, and Ethel M. Edwards, soprano.
8:30 P. M.
WCAE (461)—Gypsies.
9:00 P. M.
KDKA (316)—Riverside hour.
WJAS (270)—Musical album. Symphony orchestra. Vocal numbers.
9:30 P. M.
KDKA (316)—Rise and Shine.
WCAE (461) — General Motors family party.
10:00 P. M.
KDKA (316)—Time. Moon Magic.
WJAS (270)—Captivators.
10:30 P. M.
KDKA (316)—Program from WJZ.
WCAE (461)—Fisk Time-to-Retire Boys.
11:00 P. M.
KDKA (316)—Time. Weather.
WCAE (461)—Lopez and orchestra.

OUTSIDE PITTSBURGH

6:00 P. M.
WSB (684) New York—Manger orchestra.
WEAF (492) New York—Waldorf music.
WJR-WCX (441) Detroit — Goldkette's orchestra.
6:15 P. M.
WCCO (405) Minn.-St. Paul—Children's hour.
WMAK (343) Buffalo—Dance orchestra.
6:30 P. M.
WJZ (454) New York—Roger Gardens.
CFCA (357) Toronto—"Health and Posture."
WWJ (353) Detroit—Dinner concert.
WCAU (261) Philadelphia—Pennsylvania orchestra.
WABC (309) New York—Stern's orchestra.
WIP (349) Philadelphia—Dance orchestra.
6:45 P. M.
WOC (278) Davenport—Chimes.
WRC (469) Washington—Peoples hour.
WJAX (341) Jacksonville — Children's period.
7:00 P. M.
WJZ (454) New York—Time; Serenading Shoemakers.
WCCO (405) Minn.-St. Paul—Boy Scouts.
WOC (373) Davenport—Yankee Six orchestra.
WJR-WCX (441) Detroit—Minstrels.
WCAU (261) Philadelphia—Merry Makers.
WLW (429) Cincinnati — Cato's Vagabonds; aviation chat.
WWJ (516) Detroit—Lady Moon.
WOW (508) Omaha—Riviera organ.
WHK (822) Newark—Commodore ensemble.
PWX (400) Havana—Topics of the day.
WBZ (333) Boston—Statler orchestra.
7:05 P. M.
WFO (278) Atlantic City—Morton dinner concert; talk.
7:15 P. M.
WEAF (492) New York—National string quartet.
CFCA (357) Toronto—Pantages organ.
7:30 P. M.
WJZ (454) New York—Roxy's Gang.
WCCO (405) Minn.-St. Paul—Curtis dinner concert.
WTAS (517) Clearwater—Scarlet Guards.
WKBW (217) Buffalo—Spiritual quarter hour.
WTMJ (294) Milwaukee—Wisconsin orchestra.
7:35 P. M.
WIS (848) Chicago—College Inn orchestra; Evans.
7:40 P. M.
WGN-WLIB (416) Chicago—Ensemble, string quintet.
7:55 P. M.
WHK (822) Newark—Chimes.
8:00 P. M.
WEAF (492) New York—Works of great composers.
WBBM (389) Chicago—Orchestra.
WDAF (370) Kansas City—String quintet.
WWJ (352) Detroit—String Pickers.
WOAI (500) San Antonio—Gunter orchestra.
PWX (400) Havana—Military band.
8:15 P. M.
WLW (428) Cincinnati — Minstrels.
8:30 P. M.
WJZ (492) New York—Gypsies.
WCCO (405) Minn.-St. Paul—Vagabonds.
WOC (278) Davenport—Vagabonds.
WHAS (322) Louisville—Studio concert.
KFI (469) Los Angeles—Southern Symphonettes.
KOA (326) Denver—Brown Palace orchestra.
WLS (345) Chicago—Tenor, Harmony Girls orchestra.
9:00 P. M.
WJZ (454) New York—Riverside hour.
KFI (469) Los Angeles—Male quartet.
WOI (265) Ames—State College Music Faculty.
WOW (508) Omaha—Towern program.
WHK (822) Newark—Musical album.
KHJ (416) Los Angeles—Concert.
WKBW (217) Buffalo—Hour with sacred song writers.
WGN (306) New York—Dining contests.

Tonight's Radic Features

7:30 P. M.
KDKA (316) Roxy's Gang, featuring Yascha Bunchuk, cello artist; 110-piece symphony orchestra; 100-voice mixed chorus, and Russian Cathedral Choir.
9:30 P. M.
WCAE (461)—General Motors program. Harry T. Burleigh, specialist in Negro spirituals; the Hall Johnson Singers, and orchestra music.
10:00 P. M.
KDKA (316) — Moon Magic, featuring Paula Hemminghaus in vocal solos.

9:15 P. M.
WFO (278) Atlantic City—Ambassador orchestra.
9:30 P. M.
WJZ (454) New York—Rise and Shine.
WEAF (492) New York—Family party.
WBAL (286) Baltimore—John Hopkins musical club.
WSMB (322) New Orleans—Music.
WBZ (333) Boston—Shriner's band.
10:00 P. M.
WBBM (389) Chicago—Studio revue.
WFO (278) Atlantic City—Studio; Irish entertainer.
PWX (400) Havana—Uruguay hour.
KFI (469) Los Angeles—Symphonette.
WBAL (286) Baltimore—Dance orchestra.
KMA (395) Shenandoah — Little symphony.
WOR (422) Newark—Captivators orchestra.
10:30 P. M.
WJZ (454) New York—Moon Magic.
WEAF (492) New York—Time-to-Retire Boys.
WCCO (405) Minn.-St. Paul—Minneapolis symphony.
WFO (278) Atlantic City—Tall Cedars Masonic band.
WRC (469) Washington — La Paradis band.
WGN-WLIB (416) Chicago — Phantom violin.
11:00 P. M.
WJZ (454) New York—Slumber music.
WEAF (492) New York—Lopez orchestra.
WMAQ (447) Chicago—Musical Potpourri.
WEMC (484) Berrien Springs — Light-house ensemble.
KFI (469) Los Angeles—Shall program.
WJBT (389) Chicago—Orchestra, blues.
WOR (422) Newark—News; dance orchestra.
11:30 P. M.
WFO (278) Atlantic City—Dance orchestra.
WJR-WCX (441) Detroit—Good Will trio.
KFI (469) Los Angeles — Philharmonic orchestra.
11:45 P. M.
WSB (576) Atlanta—Concert.
12:00 MIDNIGHT.
KFI (469) Los Angeles—Studio program.
WHO (535) Des Moines—Organ.
WGN-WLIB (416) Chicago—Hoofbeats.
WHN (393) New York—Cotton Club orchestra.
12:45 A. M.
WDAF (370) Kansas City—Nighthawk frolic.

BANDITS SLUG TWO VICTIMS

Attacked by two Negroes while walking near his home yesterday, James Conley, 339 West General Robinson street, is in Allegheny General Hospital suffering cuts on the face, back and arms. Police say the thugs attempted to rob him and that he resisted.

William Lynch, 220 Isabella street, was cut on the head yesterday when attacked by two men who robbed him of $30 in Anderson street near Isabella street. He was treated at the Allegheny General Hospital and taken home.

CHILD, 3, DIES FROM BURNS

Burns suffered when his clothing ignited while throwing paper into a furnace in the basement of his home at 429 Larksburg road, Munhall Gardens, resulted in the death yesterday of Joseph Sedorko, 3.

The child died in his home. The accident occurred Friday afternoon.

The "Weave-a-Run" Service Repairs Hosiery Within 24 Hours

Runners can be repaired to be almost as good as new, and the charge is only nominal. Bring them in to the Hosiery Repair Counter. —*Street Floor.*

ROSENBAUM'S

"THE STORE AHEAD" SIXTH, LIBERTY AND PENN PHONE ATLANTIC 4600

Washington's Birthday Party Favors

Cherry trees, hatchets, flags, snappers, invitation cards, bridge tallies—in patriotic colors — to make your party a success. Clever and inexpensive. —*Balcony.*

Looking Forward Always

The policy of this Store is a forward-looking policy, based on promoting always the popular, the fashionable and the new.

An up-and-doing policy of progress, Alert to constant endeavor, Ever forward.

Come! Sense the enthusiasm throughout the store. The eagerness to serve you worthily and well. The reason we say—

"YOUR STORE
—Today
—Tomorrow
—Always!"

THE BLUE BLOOD OF THE BLUES

Fadeproof
MIDDISHADE
The specialized blue serge suit

BLUE SERGE SUITS
BLUE PENCIL STRIPE
BLUE UNFINISHED WORSTEDS
$37.50
With 2 Trousers, $47.50

Blue always has been and always will be the favored color in men's attire—the color most becoming to most men and appropriate to most occasions. The blue of MIDDISHADE Suits is the authentic blue—guaranteed to be fadeproof! The serge used is the finest obtainable—guaranteed to give satisfactory wear. . And the suit itself—styled by one of America's greatest designers—is guaranteed to keep its trim lines and give loyal service.

Come—Look the Middishade Over. A Value Treat in Dependable "Blue" is Here!

—*Men's Clothing, on Fourth Floor.*

PRINTS!
Chic New Frocks of Silks Accent Our Style Prestige

$16.50 $25 and $39.50

With silk prints more interesting and varied than ever before, it is no wonder the new frocks are so popular! Of flat crepes, Pussywillow silk, also of Georgette and chiffon. In large and small floral patterns, striking tribal motifs, geometric effects and modernistic themes (as sketched). Gay and conservative colorings, to please every fancy. For women and misses.

—*Dress Shops, on Sixth Floor.*

New Printed Celanese and Rayon Voile—89c Yd.

The 40-inch Width—Reg. $1.25 to $1.95 Yd.

The filmy, transparent gossamer-like fabric that is so deceptive, and washes like a pocket handkerchief. Lovely soft colors and bright flower-like shades that are fast to laundering, repeated tubbings losing none of their brilliancy. Ideal fabrics for dance frocks, party dresses, for afternoon wear and for children's frocks, that promise to be even more popular than last season.

—*Wash Fabrics, on Second Floor.*

NEW!

Trout Calf in Smart Bags

One of Spring's most popular novelty leathers. Envelope and roomy pouch shapes, beautifully silk lined and fitted. In honey beige and grey. $8.50 to $15.

—*Street Floor.*

Strap and Buckle Styles in New Kid Gloves

The celebrated "Alexandre" gloves of finest French kid are shown exclusively at "The Store Ahead" in Pittsburgh. New shades. $3.95 to $5.95.

—*Street Floor*

Make-Up, Hosiery and Utility Boxes

Prettily decorated boxes with compartments for 12 pairs of hosiery; others for handkerchiefs, gloves and personal knickknacks. The make-up boxes with picture tops and mirror, holds your beauty aids. $1.00 to $4.50.

—*Second Floor.*

The Diamond Selvage Seam In Silk Hosiery

Is the new seam-line to beauty, combined with the graceful pointed heel that slenderizes the ankles! All-silk chiffon, in gunmetal, champagne, flesh and Cria-Moyen. $2.95.

—*Street Floor.*

FEBRUARY FURNITURE SALE!
"Prices Are as Low as the Lowest, Quality Considered"

As the time for selecting in the February Furniture Sale grows shorter, the importance of shopping here grows more worthwhile. Here you will find complete assortments of home-like, quality furniture—at prices that are surprisingly low.

Furniture Store Open Tonight Till 9 O'Clock

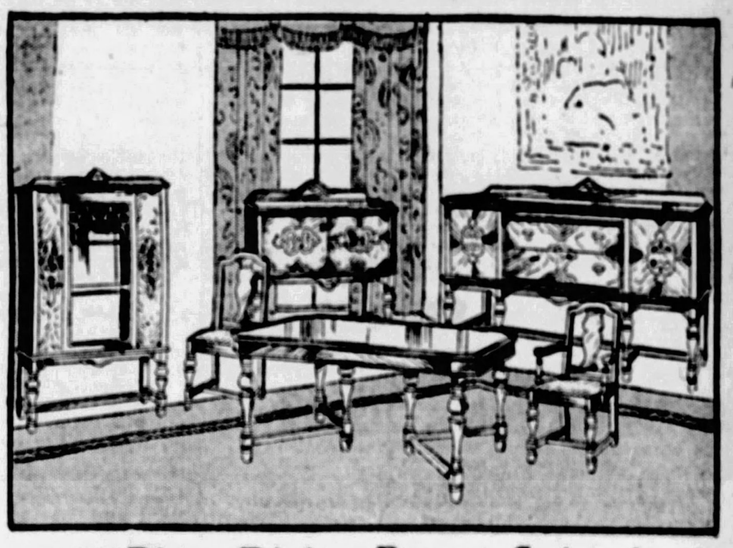

10-Piece Dining Room Suite in Open-Stock Design. Sale Favorite

Sold on Our Budget Payment Plan

When you see this handsome suite, you will realize quickly the tone of richness it will give your dining room. It is "The Glendale," in rich antique walnut finish, with butt walnut panels and artistic maple overlays. Mahogany lined interiors, solid hardware, and other details that add to its intrinsic value!

$179

Buffet, $39.75
Table, $39.50
China, $38.75
Server, $19.00
Set of 6 Chairs, $42

—*Furniture Department, Tenth and Eleventh Floors.*

EXTRA SPECIAL
TUESDAY ONLY

Because of limited quantities, no mail, phone or C. O. D. orders can be filled.

Men's Pure Linen 'Kerchiefs, 12c
Full size, with ¼-inch hems. All perfect.
—*Street Floor.*

New Costume Flowers, Clusters, Etc.—35c
Violets, Cherries, Apple Blossoms, at this price.
—*Street Floor.*

Silver-plated Flatware, 26-Pcs.—$3.98
Chest containing 6 each of knives, forks, tablespoons, teaspoons, and one butter spreader and one sugar shell. Guaranteed for 5 years.
—*Street Floor.*

$1.15 Hand Torn Sheets, 89c each
81x90-inch size, before hemming. Good quality.
—*Second Floor.*

29c Pillow Cases, 23c Each
42x36-inch cases — 200 dozen at this price tomorrow.
—*Second Floor.*

DINNERWARE SPECIALS

26-Pc. Breakfast Set, $2.98
American porcelain, in attractive gold double-band design. A service for six persons. Remarkably low-priced for this quality of porcelain.

51-Pc. Dinner Set, $8.98
Pretty blue bird and pink spray pattern. American porcelain of a good quality. Dinner service for six persons. $8.98 is a small price for such dinnerware.

Glass Mixing Bowl Set, 59c
Good grade crystal glass, with heavy rolled edge. Five useful nesting sizes. Get yours early tomorrow morning!

—*China Department, on Eighth Floor.*

Our Own Importation
New Madras Curtains
Including Valance
$1.89 Set

Dainty Scotch madras, in a rich cream shade, with all-over patterned centers and double borders. Four patterns.

—*Curtains, Ninth Floor.*

Certified Bargain Basement
Pittsburgh's Bargain Center for All the Family

HOUSE DRESSES
Of "Indian Head" Printed Linene
$1.79 3 for $5.00

2500 new house dresses in a huge assortment of colors, styles and sizes. Regularly $2.98.

Misses', 16 to 20.
Women's, 36 to 44.
Stouts in dimities, 46 to 56.

NEW SILK DRESSES
$5.75

Beautiful new silk prints. Assortment of trims, bows, tucks and pleats. Late styles—new colors.

Prints in Sizes 16 to 44
Others in Sizes 16 to 52

Small Area of Mighty Gibraltar

GIBRALTAR, the fortified rock that is accredited with being the most powerful defense work in the world, is two and three-fourths miles long by three-fourths mile wide. It rises 1,396 feet at its greatest height.

Fiction Page

Britons' First Taste of Cucumber

THE cucumber was not introduced into England until about 400 years ago, when the first "pickle fruit" was sent there from Holland. Subsequently it made its way around the world.

MONEY LOVE by BEATRICE BURTON

(Copyrig t, Central Press Association.)

(Continued from Saturday.)

Drummond Buys an Interest in a Piston Ring

"AND that's the way I'll keep looking at the whole thing," she promised herself.

As she said goodnight to Sue at the curbstone, a motorcycle drew up beside the car and a boy ran up the steps with a letter in his hand.

"Special delivery," she heard him say to Mrs. Lexington, who opened the door to him.

She was turning the envelope over and over in her hands by the time Lily reached the front hall.

"It's for you, dear," she said, in such a pleased tone that Lily knew it was from Staley Drummond before she touched it.

She tore it open. And she read it standing there in the hall with her mother reading it, too, from over her shoulder.

Lily did not care whether she saw it or not. Sometimes it seemed to her that her friendship—or love affair or whatever her alliance with Staley was—was much more interesting to her mother than it was to herself. Her mother seemed to be so wildly eager for her to marry Staley, and always had been.

"Poor boy," she said now, as she began to read the letter. "What did you do—surprise him when he was holding hands with his stenographer, or something like that?"

Lily nodded, her eyes on the two paragraphs that Staley had written: "Darling, if you'd be a little more kind to me I wouldn't do that sort of thing. However, it was nothing that needs to bother you for a minute. I let Miss James go with a month's pay in advance to prove to you that I mean this.

"Please let me see you tonight. I want to tell you about a certain piston ring company that I bought today for next to nothing. You will be interested and, I think, pleased, perhaps. Best love from

"S. D."

The telephone rang while Lily finished the letter. . . . The sentence about the piston ring company that Staley had bought seemed to leap up at her from the page.

So he had bought Pat and Roy Jetterson out! But how could they have become so discouraged in a few weeks that they would sell out to him? Perhaps they got a lot of money from him—

She found herself actually hoping so, for Pat's sake.

"If that's Staley," she called to Mrs. Lexington without raising her eyes from the letter, "tell him I can't answer the phone, but that I'm expecting him to come over here tonight."

* * *

While she was having dinner with her mother and father at 7, Ito, Staley's trusty Jap servant, arrived, bringing a big box of flowers from his hot-house—blue and pink hyacinths, tulips, jonquils, daffodils, all the flowers of the spring that was just ahead. Staley could even buy the springtime before it came to other people!

By the time he arrived the living room was bright and perfumed, and Lily, in a pale pink dress that she had bought at Ankoulemi's, where he had told her to charge anything she needed, was sitting on the davenport reading a book he had sent her, and smoking one of the monogrammed, gold-tipped cigarets.

Mrs. Lexington might be doing the dishes in the kitchen alone, unaided. Tomorrow morning Lily, in a folded house dress, might be dusting this very room in her slippy-come-sloppy way. But tonight she was the old Lily of burnished hair, delicate clothes, polished nails and luxurious ease.

When the bell rang she went slowly to the door and opened it, blowing blue cigaret smoke through her nostrils and never saying a word of greeting to Staley. She had made up her mind that she was going to put him in his place that night.

But the minute she saw Staley she was sorry for him. He looked so down-at-the-mouth that he was pathetic, and his eyes pleaded with her like the eyes of a nice dumb animal or a small boy who has been bad and knows it.

"I suppose you suspect me of all kinds of wickedness now, don't you?" he asked her when they were sitting before the fire on the old, flowered damask sofa that was not so gay and bright colored as it had been in the days when Mrs. Lexington made the servants fly around the house with scrub pails and whisk brooms. "Just because my secretary was sitting on my desk—"

"And rumpling up your hair and holding your hands," said Lily, and, suiting the action to the word, she began to rumple up his hair with her soft little fingers.

She saw his jaw tighten as she did it, and a hard glint come into his eyes. Suddenly his arms went 'round her and he held her so close that she could feel his heart beat jerkily under his coat. His mouth fastened on hers hungrily, insistently, and he kissed her until she was out of breath.

Hating herself, she let him do it. . . . If she did not, there were other women who would. Nice-looking, alluring women like the little blonde secretary who had sat upon his desk. . . . And she wasn't going to lose him now. Now that she had lost Pat and his love through her association with him. . . . Oh, no!

"I'm going to take him now," she thought. "Him and his money—even if I've lost the only love that ever came to me, that's no reason for giving up this chance to live decently again."

The heavy perfume of the flowers in the room swept up to her nostrils as she leaned against Staley, close-held in his arms. They seemed to tell her just how well he did live—not only decently, but luxuriously, with his Japs and his beautiful rooms and his hothouse, where spring bloomed for him ahead of everybody's else spring.

"Staley," she said, dreamily, "you have the greatest power in the world when you have money, haven't you? Tell me what you did to Pat and his piston ring company? You bought it for next to nothing, you said. But what is your idea of 'next to nothing?'"

She waited for his answer, holding her breath.

"If he gave Pat very much money for it, he'll probably marry Elizabeth Ertz the minute I get my divorce," she figured out, thinking hard. "I hope Pat's just about flat broke."

She did. She found herself hoping and praying that he wouldn't have a nickel to bless himself with when his debts were paid. She knew that he had debts. He had borrowed on everything, even his life insurance, to swing the La France piston ring.

CHAPTER LVII.

STALEY leaned back against the end of the sofa and deliberately clipped the end from one of his fine, fat, expensive cigars, very slowly and deliberately. He smiled to himself as though he were enjoying the thought of the story he was getting ready to tell.

"Well," he began, his narrowed eyes on the yellow flames that danced in the grate, "your husband's piston ring was a good little ring, right enough. But this Scintilla one was so much better that his didn't have a chance. And besides, he didn't have any money to advertise his. He didn't have a Dutchman's chance to put it over, and so he was pretty glad to sell out to us for a song. So was Jetterson. They won't have anything left out of their venture by the time they pay everybody what's due them."

He shook his head. "No, they won't have a dollar of profit. Not a dollar."

Not a dollar, Lily repeated to herself.

She had been hoping all along that Pat would not have any money left when he had paid his bills and closed his books.

But now that she knew that this was just what was going to happen to him, she was unhappy and depressed over it. . . . She knew how Pat had slaved over that piston ring. How he had sold his cab, his own little run-about car, borrowed on his life insurance, worn his old clothes until they were shamefully shiny, and made her wear hers so he could "put over" that piston ring that was to make them rich and contented.

She shook her head mournfully. "He won't have a dollar," she echoed aloud. "Why, he'll just be broken-hearted, Staley."

And then another thought came to her. "Does Pat know that you're behind the company that bought him out?" she asked.

Staley shook his head. "No, I don't imagine he does—although I don't know. The president of the company is a man named Jennings. He swung the deal. It's nothing big and important, you understand. Both companies were tiny ones."

All this was very puzzling to Lily. She knew almost nothing about money and business deals. What she did know was that Pat had given up his cherished dream of success and prosperity when he sold out to the Scintilla Company—and, knowing Pat as she did know him, she was sure that he was as blue as the ocean over it.

"Poor, Pat!" she said, unhappily, and her eyes went to the clock above the mantelpiece. . . . Half past nine. Too late to go to him now to try to comfort him, even if Staley did leave pretty soon. And Staley showed no sign of leaving. He stretched out his legs to the fire, puffed at his cigar and reached out an arm for Lily.

"You don't care what happens to him and his company, do you?" he asked. "Not that I had anything to do with the deal, anyway, for I didn't. I just happened to have some money in Scintilla, and they just happened to want to buy out this other little company. The whole thing is pretty small potatoes."

Lily nodded. "I suppose it does seem like small potatoes to you," she said quietly, "but it was life and death, almost, to Pat, I know. . . . . He's thought of nothing but that piston ring ever since I've known him."

Staley grunted. "He thought of you long enough to get you away from me last spring," he remarked, moving closer to her and laying his arm around her shoulders, and Lily had nothing to say, although she knew it was not the truth.

Pat had not taken here away from Staley. She had taken herself away from him, and then she had set about marrying Pat, who knew that he ought not to marry her.

"Well, he can't marry now for a while, even after I divorce him," she told herself late that night, lying in bed and staring at the stars in the dark-blue sky outside her windows. "He'll be too poor, even for Elizabeth Ertz, who probably isn't used to much in the way of money."

* * *

The next afternoon, while she was mending her stockings for the first time in her life—and doing a very poor job of it, too—the idea of going to Pat came to her.

Wasn't it the very least she could do? To go to him and tell him how sorry she was that all his fine plans for the piston-ring had come to nothing? And also to tell him that, even if Staley Drummond had put money into the Scintilla Company, he had not done it because he wanted to send Pat's own company on the rocks?

"Of course, I ought to tell him those things," she made up her mind, and dropping her mending basket on the floor beside her chair, she ran upstairs to dress.

She dressed very carefully for a woman who is going to see a husband for whom she no longer cares, supposedly — a husband whom she is getting ready to divorce.

It took her an hour and a half to bathe and shampoo her hair—Pat always liked to see her hair light and fluffy—"wild looking" as he called it. Then she got into some new scarlet clothes that she had just charged at Angouleme's, where Florence France would know about them, and put on a new red slicker and hat.

(To Be Continued.)

Merely Margy, An Awfully Sweet Girl

Story by Lloyd Mayer — By John Held, Jr.

Reg. U. S. Pat. Off.

THE SOUTH SEA ISLES! THAT'S ALL DIFFERENT AGAIN- ALL DIFFERENT AGAIN!
DRIPPING LIQUID MOONLIGHT ON THE WHITE BEACH! DEEP BLUE OCEAN-DEEP BLUE OCEAN!
AND THE SHIMMERING FROND OF THE SHELTERING PALM. OVER-HEAD- NIGHTS OF ROMANCE. NIGHTS OF ROMANCE!
AND THE HULAS! OH! BUT I CANT TELL YOU ABOUT THEM I CANT TELL YOU ABOUT THEM!

"My dear, this BROTHer of ARab's ACtually has me all-of-a-DONG-and-DINGle at this point because I mean the WAY he sort of TALKS about all these simply diVINE and eROTic kind of far off PLAces he's been to on CRUISes SIMply inTRIGUES me beyond WORDS, my dear, because I mean it must be PERfectly THRILLing to be in the NAvy and go to eROTic PLAces and all, do you know what I mean? Well, ANYways, my dear, he was telling me the other DAY about these odd South SEA Islands which are FRIGHTfully roMANtic and all, because there's practically ALways one of these LARGE-sized TROPic MOONS and a lot of these odd KaNAKa BEACH boys sort of sitting round REAVily PLUNKing ukeLEles or something—you know the type. Gosh, my dear, mustn't it be SIMply diVINE? But he says that since the GIRLS have all BOBBED their HAIR in these odd islands there aren't HALF as many BEACH combers as there used to be—can you BEAR it, my dear? But I mean I HONestly bet you he's had some TERribly exciting LOVE affairs or something because I mean he gets just so FAR in telling me about his exPEriences and then he sort of breaks OFF because he gets kind of emBARrassed as if he was afraid of saying too MUCH. F'r instance when he was telling me about these South SEA Islands, my dear, he SUDdenly broke OFF when he MENtioned the HUlas—can you BEAR it, my dear? And he was ACtually emBARrassed to TEARS when I TOLD him to get a WIGgle on and TELL me MORE."

Love's Embers

Absorbing Sequel to "Revelations of a Wife"

By Adele Garrison

Memories Arise to Stir the Embers of Madge's Love to a Faint Glow

KATHERINE'S comment upon the beauty of our flower-decked rooms had set me brooding upon my shattered happiness, and it was her voice which brought me back from my miserable meditations.

"There's nothing more for you to do, is there?" she asked practically, and I guessed that the query was meant to help me get control of myself before Mary's keen young eyes should note my agitation.

"Not that I can think of just at this minute," I returned, trying to speak lightly, but succeeding only indifferently. "Probably there will be a dozen things which I shall find after awhile that I have forgotten."

"Not you," Katherine asserted, "and I think it would be a splendid idea for you and Mary to go and get dressed. I will stay down here, so that if the guests should happen to come early, which Allah forbid—there's nothing more distressing—there'll be somebody to receive them. Mother Graham has been primping this last hour, and she ought to be ready to relieve me pretty soon. As soon as you come down, I'll get Junior and myself ready to greet the company properly. What thinkest thou of the plan?"

"What I always think of anything you propose," I told her with an affectionate smile. But my smile and my thanks were not for her plan, but for the thoughtfulness with which she had saved me from Mary's keen young judgment.

"Run along, then," Katherine admonished, "and I'll hold the bridge until you return. And whatever you do, don't hurry. I want you to look your best tonight."

I pondered her admonition as in my room I heeded her advice and dressed leisurely, choosing a simple, filmy sleeveless gown of pale green, with a necklace of jade and silver which Dicky had once given me for a Christmas present. It was the only thing which harmonized with the gown, and the dress was the only one which I could wear without appearing to be overdressed for the affair, or, on the other hand, of not paying enough sartorial respect to my guests. But my heart was heavy with memories as I fastened the beautiful bauble around my throat.

I remembered so well the manner in which Dicky had given it to me. He had handed me the box early in the morning before we had gone downstairs for Junior's joyous, noisy Christmas tree and the family distribution of gifts. When I had opened it with fingers that trembled a little, for Christmas gifts from my husband had not then lost their power to make me a bit tremulous, and had exclaimed at the beauty of the necklace, Dicky had lifted it and clasped it around my throat, sealing the little ceremony with a kiss.

Astonishingly I felt my eyelids smarting with tears. I had believed that my heart was cold to those memories of happiness with Dicky before doubt of me had sent us farther apart in spirit than if Death itself had come between us. Was it possible that after all there were live embers beneath the dreary pile of ashes which seemed all that was left of my love?

It was a thought which I did not welcome. I had schooled myself to indifference and calmness. I dreaded the disquiet, the interruption to my work which giving away to regretful memories would bring me.

And then, as if my thoughts had summoned him, I heard Dicky knock upon the door, and realized that his train had arrived several minutes before.

(Copyright, 1927, Newspaper Feature Service, Inc.)

Hot, nourishing, delicious —and so easily made!

Here's a wonderful drink for children!

ARE you one of the thousands of mothers who have been searching for a mealtime drink your children will like—and that is good for them? Try Instant Postum made with milk! Your children will love it!

For here is a "*grown-up*" *drink*—a drink "like Daddy's"—the kind of drink your children are always teasing you to give them. It is delicious, appetizing, with a flavor children immediately like.

And it's *nourishing*—not harmful. A drink that combines the wholesomeness of whole wheat and bran with the body-building nourishment of milk.

Just put a teaspoonful of Instant Postum in a cup, pour in hot (not boiled) milk, stir, add sugar to taste—this wholesome drink is ready! A drink that children like—even children who do not like milk alone. And it eliminates the danger of caffein, the beverage drug that yearly takes its toll of health and happiness. There is not the trace of a drug in Postum!

Your grocer has Instant Postum. Order it today—serve it to your children tomorrow! And try it yourself—made with either milk or boiling water. Better still, make Postum your mealtime drink for thirty days. Then judge its benefits to your health! You'll never want to go back to mealtime doses of caffein!

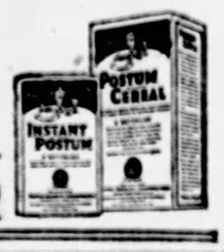

Postum

© 1928, P. Co., Inc.

(Advertisement.)

To All Thin Blooded People Doctors Say: "Eat More Liver"

Hundreds of Thousands Eating Liver to Get Rich Red Blood

Hundreds of physicians in New York and other cities who have tested and prescribed a diet of beefs liver in cases of poverty of the blood or anemia are now prescribing a preparation called Hemo-Liver which is made by a scientific process from fresh beefs livers.

By this process all the "mysterious Substance" or vital elements that are obtained by eating liver are extracted and put up in the form of an elixir which is very palatable and pleasant to the taste.

Hemo-Liver is full of the vital elements or "mysterious substance" that is one of the great discoveries of recent years and by taking a tablespoonful three times a day you'll get more and quicker benefit than by eating pounds of liver.

Every progressive druggist sells Hemo-Liver in a big 12-ounce bottle that will last eight days.

Men and women who are suffering from lowered vitality, general weakness, overwork, nervous breakdown or anemia can put their faith in Hemo-Liver. For feeble old people, girls 13 to 18 and in convalescence it won't fail. It strengthens the nerves, increases the red blood cells, promotes health and rebuilds energy so quickly that often physicians are astonished.

Why not get a big bottle of Hemo-Liver today—eight days' treatment—and if after you have taken one bottle you don't say Hemo-Liver is the greatest health builder you ever heard of—get your money back.

Not a patent medicine, mind you—but the vitamines extracted from fresh beefs liver. Get Hemo-Liver at May's Drug Stores.

(Advertisement.)

THE TRAGEDY OF MANY LIVES IS CONSTIPATION

Guard against it in time

This evil scourge ruins thousands of promising men and women. It saps vigor. It kills initiative. It wrecks health and happiness. Sleepless nights, dragging feet, headaches, pain-dulled eyes, follow in its wake. Frequently it leads to lasting and serious disease.

Yet there is safe, prompt relief. Kellogg's ALL-BRAN is guaranteed to relieve constipation. To surely prevent it. ALL-BRAN is 100% bran—100% effective. Doctors recommend it. Two tablespoonfuls daily — chronic cases, with every meal.

Don't you agree it is better to cure constipation with this healthful cereal than to try dangerous pills and drugs? Or uncertain part-bran products? Delicious with milk or cream—fruits or honey added. Use it in cooking too. Sprinkle it into soups. Sold by all grocers. Served everywhere. Made by Kellogg in Battle Creek.

Kellogg's ALL-BRAN

(Advertisement.)

Stop Getting Up Nights

IF YOU get up many times at night by reason of Bladder Trouble, have pains in back, weakness or dizziness, general debility, painful, smarting and difficult urination, lack of control of urine, or symptoms of prostate trouble, try PALMO GLOBULES. This remarkable treatment has been used successfully by thousands. So confident that it will succeed, we will send a trial treatment ABSOLUTELY FREE to any sufferer who has never used it. No obligation or cost. Write today.

THE PALMO COMPANY
24 E. Mohe St., Battle Creek, Mich.

(Advertisement.)

ECZEMA GONE, SKIN ALL WELL— POSLAM DID IT

Itching and burning stopped, no more digging and scratching, and that unsightly eruption almost gone overnight! That's what safe, CONCENTRATED Poslam does. Nothing like it for eczema and other skin ailments. At all druggists—50c.

FREE Write for special test bog—POSLAM CO. 354 West 44th Street, New York, N. Y.

BURNS
Cover with wet baking soda—afterwards apply gently—
VICKS VAPORUB
Over 21 Million Jars Used Yearly

(Advertisement.)

Do You Know What a Woman of 30 Should Weigh?

It all depends on her height, of course.

If she is 5 feet 7 inches in height she should weigh, according to the best authorities, 142 pounds.

If she is 5 feet 5 inches her normal weight is 134 pounds.

If she is 5 feet 3 inches she should weight 127 pounds.

It's dangerous to be always striving to grow thin—the Adirondack Mountains and health resorts everywhere are filled with health shattered women who will tell you that it doesn't pay to be too thin.

That is why so many thousands of underweight men and women are putting their faith in McCoy's Tablets.

McCoy takes all the risk—Read this ironclad guarantee. If after taking four 60-cent boxes of McCoy's Tablets or two one-dollar boxes any thin, underweight man or woman doesn't gain at least five pounds and feel completely satisfied with the marked improvement in health—your druggist is authorized to return the purchase price.

The name McCoy's Cod Liver Oil Tablets has been shortened—just ask for McCoy's Tablets at May's Drug Stores or any drug store in America.

PISO'S

Quick Relief for that Cough—PISO'S is a pleasant, effective syrup used since 1864. Soothing—contains no opiates. 35c and 60c sizes.

Use PISO'S THROAT and CHEST SALVE with the syrup. Applied externally, it quickly penetrates. 35c.

Coughs

(Advertisement.)

Skin Break Out?

Try the thing that *really* works—that actually clears up the skin and leaves it smooth and white. Sulphur in combination with menthol does it! The germ destroying action of sulphur clears the skin, while menthol heals the sore and broken tissues. Twofold action for perfect results! Pimples, blackheads, acne—even fiery eczema—positively yields. Rowles Mentho Sulphur is inexpensive and all druggists supply it in jars ready to use. Be sure it's Rowles.

We Have a Branch Office in Your Home

In a Convenient Location, Too,

Wherever your telephone is, there you can get in immediate touch with the indispensable service rendered to thousands of people daily by Sun-Telegraph Want Ads.

The moment you call GRANT 5400 and ask for one of our Ad-Takers, you are in a position to satisfy many of the needs and find a way out of many of the emergencies of your everyday life.

When you need domestic help—when you have lost something—when you want to buy or sell household furnishings, a home, a car, more advantageously than you could in any other way—you will find that a telephone call to The Sun-Telegraph is the first step in quickly and satisfactorily accomplishing what you want.

TELEPHONE
5400 GRANT
ASK FOR AD-TAKER

Help Wanted and Lost and Found Advertisements accepted until 11 A. M. for publication the same day.

METHODISTS TO MEET HERE

The Pittsburgh District Conference, representing about 50 Methodist Episcopal churches, will convene in the Mt. Lebanon Methodist Episcopal Church, West Liberty avenue and Scott road, tomorrow at 9:30. Bishop Francis J. McConnell will preside and conduct the devotional services. Greetings will be extended by the pastor of the Mt. Lebanon church, Dr. J. Vernon Wright. The response will be given by E. H. Blichfeldt.

Among the ministers who will appear on the program are Dr. W. W. T. Duncan, of Emory Church; Chester A. Clark, of Schenley Heights; Dr. T. R. Courtice, of Oakland; Dr. Homer D. Whitfield, of Homewood avenue; Dr. R. B. Urmy, of Bellevue; Dr. H. M. Chalfant, of Philadelphia; Dr. S. W. Corcoran, of the Methodist Episcopal Church Union; Dr. R. B. Cuthbert, of the Washington district; Dr. L. D. Spaugy, of McKeesport; E. H. Greenlee, of South Brownsville.

The laymen will be represented on the program by Dr. D. Willard Flint, Roland J. Hadley, V. R. Covell, P. W. Morgan, S. W. Bierer, of Greensburg; W. H. Pratt, E. L. Kidney, L. E. Umstead and W. T. Forrester, of McKeesport.

DEATH ROLL

Simon H. Stupakoff.

Simon H. Stupakoff, Sr., chemical, mechanical and civil engineer, scientist and inventor, died at his home, 6713 McPherson boulevard, Saturday, after a long illness.

He was born in the Free City of Hamburg, Germany, in November, 1854, and received his education in Europe, attending universities in Germany and St. Petersburg, Russia. He came to Pittsburgh 50 years ago.

For many years he was superintendent of the Union Switch and Signal Company, and during that period invented drop forging and other devices.

In recent years he was president of Stupakoff Laboratories, Inc., manufacturers of scientific instruments and materials.

He was a member of Bethany Evangelical Lutheran Church, a life member of St. John's Lodge No. 219, Free and Accepted Masons, a member of the Heptasophs and of the American Foundrymen's Association and various engineering and scientific societies.

He leaves his widow, Mrs. Wilhelmina B. Stupakoff, one son, Simon H., Jr., two daughters, Mrs. W. H. Friesell, Jr., and Mrs. Ralph R. Sloan, all of Pittsburgh, and one brother and two sisters in Germany.

Eli Edmundson, Jr.

Funeral services for Eli Edmundson, Jr., 77, of 209 Forbes street, who died Saturday after a short illness from pneumonia, were held this afternoon at the funeral home of Harry G. Samson.

Mr. Edmundson and his son, Richard S. Edmundson, had been in the brokerage business in the Magee Building under the firm name of Eli Edmundson, Jr. Besides his son, he is survived by one brother, Dr. Walter F. Edmundson.

Mr. Edmundson was a thirty-third degree Mason, past master of Franklin Lodge No. 321, F. & A. M.; past high priest of Zerubbabel chapter No. 162, R. A. M., past commander and at the time of his death recorder of Pittsburgh Commandery No. 1, K. T. He was also a member of Pennsylvania Consistory and of Syria Temple.

James Francis Haney.

James F. Haney died Saturday afternoon at the home of his daughter, Mrs. L. Blaine Snow, Kinsman road. He was born in McKeesport and formerly was connected with the Skelley Haney Furniture Company of McKeesport, and the Haney Carpet Company of Pittsburgh. Until recently he was president of the Haney Furniture Company, New Castle, Pa. Since retiring he returned to Pittsburgh and has made his home at 417 South Dallas avenue. He is survived by his wife, Clara McKinley Haney; two daughters, Miss Caroline Penney Haney and Mrs. Marguerite H. Snow; a son, Howard A. Haney of Boston, and two sisters, Mrs. William D. Hamilton of Pittsburgh and Mrs. John L. Getty of Indiana, Pa.

Mrs. William Stocker.

Mrs. William Stocker, 71, died Saturday at her home, 221 South Graham street. She was born in Wurtemburg, Germany, and came to America in 1882, residing for many years in the Lawrenceville district, where she was a member of St. Augustine's Church. She leaves seven children, Mrs. Philip J. Kunpf, Helen Stocker, Mrs. W. G. Yeager, Mrs. H. G. Hawthorne, Mrs. Thomas McCaffrey and Joseph and William Stocker, Jr., all of Pittsburgh.

Jacob F. Oesterle.

Jacob Francis Oesterle, 54, a truck gardener and fruit grower of Ross township, with a stand in the Pittsburgh market, died in St. Francis Hospital Saturday after a long illness. He was born in Ross township, the son of the late Jacob and Mary Ann Nickel Oesterle. He was a member of St. Aloysius Catholic Church. He leaves one brother, Frederick A. Oesterle, and two sisters, Miss Mary A. Oesterle and Mrs. A. Edward Hufnagel.

Wallace R. Hull.

Wallace R. Hull, 44, died Saturday at his home, 918 Industry street. For the past 20 years he taught in the Pittsburgh public schools. He was at South High School 16 years. He was a member of the Knoxville Presbyterian Church. He leaves his widow, Mrs. Laura Koch Hull; one daughter, Miss Adele B. Hull; two sons, Wallace A. and Arnold R. Hull; his parents, two sisters and one brother.

Mrs. Thomas M. Marshall.

Mrs. Sarah Agnes Marshall, 66, wife of Thomas M. Marshall, died Saturday in her home in Bakerstown. Mrs. Marshall was a member of the Bakerstown Presbyterian Church. Besides her husband she leaves a son, F. R. Marshall.

Service in the McCreery Manner

When you step inside the McCreery doors you are a guest of one of the most obliging stores in America — a store whose understanding of the modern spirit has left ample time for all of life's courtesies. A list of the more important McCreery services at your disposal:

- *Rest and Writing Room conveniently located on the Sixth Floor.*
- *Restaurant with excellent cuisine, good music and telephone service at your table (by request).*
- *Checking of parcels either at the Sixth Avenue door or on the Mezzanine.*
- *Appointment register and comfortable meeting place inside Sixth Avenue door.*
- *A doorman to summon your motor or to secure a taxicab at the Sixth Avenue door.*
- *Public telephone service on the Mezzanine or inside the Sixth Avenue door.*
- *Personal shopping service by one who will be solicitous of all your requests.*
- *Store hospital with trained nurse in attendance on the Eighth Floor.*
- *Registered baby nurse in attendance in Infants' Department to give advice.*
- *Beauty shop with all the modern methods of keeping madame and mademoiselle well groomed.*
- *Glove cleaning and hosiery repair service at nominal charge on the Mezzanine.*
- *Bows of all kind tied without charge from ribbons purchased at McCreery's.*

Women's New Neckwear

Variety of Ideas Presented at a Single Attractive Price

$2.95

Petal pointed collars with matching cuffs in the snug fitting design preferred by the younger set. White, flesh and beige.

Long slender shawl collars with matching cuffs showing tucks and clusters of small pearl buttons. Flesh, white or beige.

Pleated Georgette frills in quadruple manner edged with metal threads and with a turn-back row of cream Val-type lace. Flesh pink, beige, Naples blue.

The deep V point in back with a V of less ambitious proportions in front—created in Georgette and French shadow lace.

(McCreery—Street Floor)

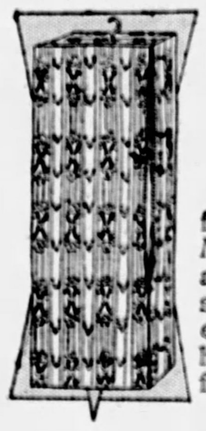

Special Selling of

Garment Bags

$1.35

The cost of cleaning one frock will pay for one or more! Made of heavy art ticking over a wire frame, with five-snap side opening. Accommodates eight garments and may be had in various attractive floral designs.

(McCreery—Street Floor)

McCreery & Co.

WOOD STREET AT SIXTH AVENUE TELEPHONE ATLANTIC 4600

Featuring Three Important Phases of the New Ensemble Dress Mode

$49.00

Frock With the Finger-Tip Coat

Created in polo green or china blue Georgette with new thread embroideries, giving an effect of delicate floral lace. The sleeveless frock is straight of line with the new V neck and pleated skirt. The coat hangs straight to the finger tips with a jaunty manner.

Printed Chiffon Frock With Flat Crepe Coat

A chic and sheer and fetching frock printed in new modernist flowers with the accordion pleated flutings and irregular hemline. The coat is slenderly done in navy flat crepe.

All-Navy Ensemble In Crepe Roma

The frock with jabot and with beige stitchery applied to give a geometric trim. The slender coat, too, features rows of beige silk stitchery—a simple but effective manner of proclaiming its allegiance to the new order in fashions.

(McCreery—Third Floor)

Original model in monet blue felt. **$52.50**

Accurate McCreery replicas of this design moulded to your head. **$22.50**

Rose Valois Creates a New Hat Moulded to the Wearer's Head

Formerly the distinguished personage in the Reboux studios, this skilled designer has now established her own atelier. Pictured is the most important hat of the Valois collection. The brim is cut and turned in a new way and the crown moulded in the sleek close-fitting manner.

The copy McCreery will make for you will be moulded to fit your head in the snug way that is chic.

(McCreery—Fourth Floor)

NEW!

Trailing Flower Bouquets

Exquisite flower fantasies, these trailing bouquets with shaded silk blossoms and long pale green stems. Adding measurable charm to madame's or mademoiselle's afternoon or dance frock, they are a Spring mode of importance. **$1.50**

(Street Floor)

NEW!

Antique-Type Topaz Color Jewellerie

Chic and effective, these new brooches, bracelets and necklets with gilt filigree mountings set with clear deep amber-toned stones. The metal is twisted to give a seed pearl effect.

$1.95 to **$2.95**

(Street Floor)

NEW!

Mesh Lace Silk Hosiery

A vogue that gains momentum daily with the fashionables, silk mesh hosiery for afternoon and evening wear. Presented in flesh, peach, atmosphere, bamboo, crevette, honey beige, shell grey, rose taupe, pastel parchment, gunmetal, dust, black and white.

Plain mesh hosiery **$3.95**

Shadow-clocked mesh hosiery **$4.50**

Embroidered-clocked hosiery **$5.95**

(Street Floor)

New Springtime Silks

Harbingers of the New Season—Colors and Patterns to Announce Their Wearers as Persons of Chic and Address

Print Chiffons

The exquisite quality one really must have for the very important new Spring frock. In floral and figured motifs, sponsoring new tans, blues and other shades.

$2.95 Yard

Imported Print Chiffons

French artists have contrived the brilliant patterns, which are principally florals and gorgeous leaf effects.

$4.95 Yard

All-Silk Crepe de Chine

For the piquant frock of the new season, this exceptionally serviceable, finely woven material. And for lingerie, of course.

$1.65 Yard

Indian Printed Silks

The teepee, pottery and pueblo dwellings of our American Indians furnished the motifs and the exotic colorings for these silks by Mallinson.

$4.50 Yard

(McCreery—Second Floor)

An Emphatic Clearance! Children's Winter Apparel

Deep Reductions on Seasonable Wear-Things for the 2 to 6-Year-Old Set. Mothers May Shop Well and Profitably at McCreery's Tomorrow.

110 Tots' Coats

$4.95

Originally $10.00 and $12.50—an assortment of the Winter's favored fabrics and colors.

Originally $15.00 to $18.50 Little Tots' Coats

$7.50

32 coats in this group—all good modes and exceptional values.

Originally $25.00 to $32.50 Little Tots' Coats

$12.50

20 coats—made of the finer fabrics with fur trimmings.

Boys' Creepers and Suits Half Price

Also rompers—broadcloth, devonshire, chambray and linen in sizes 1 to 4. Original prices from $1.65 to $10.00.

All Children's Hats Half Price

Original prices from $2.95 to $12.50—velours, felts, velvets. Also hats to match coats. Silk caps, bonnets, etc.

Children's Dresses Half Price

Velvets, jerseys, wool crepes and challis in a variety of styles—sizes 2 to 6. For school or dress wear. Originally $3.95 to $9.95.

Children's Sweaters Half Price

Original prices from $1.45 to $3.95—a variety of styles and colors—sizes 1 to 12.

Children's Sweater Sets Half Price

Original prices from $3.95 to $7.95—knitted and brushed wool sets in pink, blue, buff and mixtures.

(McCreery—Fifth Floor)

IN THE FEBRUARY FURNITURE SELLING—

Custom-Built Denim-Covered Living Room Pieces

Constructed of the finest materials in the finest manner—perhaps to be covered in the McCreery workrooms now or later with more expensive fabrics . . . or to be used with slip covers . . . or just as they are.

Modified Tuxedo Davenport

Stuffed with best quality hair—cushions filled with white down. 82 inches long. **$162.00**

Chair to Match, **$81.00**

Wing Chair

A high back wing chair of early American designs. Hair stuffed, with down-filled cushions. **$72.00**

Semi-Kidney Davenport

All hair stuffed, with down-filled cushions. Size, 80 inches over all. **$162.00**

Chesterfield Sofa

A luxurious affair—hair stuffed, with down-filled cushions. 96 inches over all. **$265.00**

"Charles, of London" Davenport

Covered in brown soi satin. Exceptionally deep-seated, with down-filled pillow back and down cushions. **$369.00**

Convenient Payments May Be Arranged

(McCreery—Eighth Floor)

Numdah Rugs from India

Ingenious Creations From Srinagar, in the Vale of Kashmir —Featured in a Special Selling

$15.00

'Way up in Chinese Turkestan the soft fleece that makes them was matted into rugs about 4x6 feet in size, which were then brought across the Himalayas to Srinagar, India, where Kashmir natives dyed them brilliant colors and embroidered them with great floral, bird and arboreal designs after the Hindu custom.

Now, after journeying four thousand miles, they are at McCreery's for your inspection. And to make the inspection still more profitable to you, we have priced them convincingly low.

(McCreery—Eleventh Floor)

OFFICIALS NOT TO BLAME FOR IRISH DEFEAT

You May Have Been Bred in Old Kentucky, but You're Only a Crumb Here

★ SUN-TELEGRAPH ★ SPORTS ★

RIDES SIX "IN"

HAVANA, Cuba, Feb. 20.—Jockey Robinson performed a most unusual feat at Oriental Park yesterday when he rode six consecutive winners. After finishing third with State Rights, in the opening race, Robinson led the procession in the next six events.

BOWLING and BILLIARDS

THREE-CUSHION LEAGUE

STANDING OF THE PLAYERS.

	Won.	Lost.	Pct.
Carter, Kalmer	21	7	.750
Greenwood, Ellis	20	8	.714
Smith, Dimling	16	11	.593
Pitfield, Dimling	16	12	.571
Quinn, Kenny	14	13	.519
Eichenmiller, Rudy	9	18	.333
Currie, Ellis	8	19	.296
Wainwright, Rudy	5	21	.192

GAMES THIS WEEK.

Tonight—Wainwright vs. Carter at Rudy's, East Liberty; Pitfield vs. Currie at Dimling's, Smithfield street.

Tuesday—Greenwood vs. Wainwright at Ellis', Diamond street.

Wednesday—Carter vs. Quinn at Kalmer's, Oakland; Smith vs. Currie at Dimling's.

Thursday—Eichenmiller vs. Pitfield at Rudy's; Smith vs. Greenwood at Dimling's.

Friday—Currie vs. Eichenmiller at Ellis; Quinn vs. Smith at Kalmer.

THE annual tenpin tournament on the Votel Brothers' alleys in East Pittsburgh gets under way next Monday and runs through to March 10. The annual Harry Davis individual sweepstakes will be held on the Club alleys from April 9 to 21. The Knights of Columbus tournament is scheduled for the Duquesne Council alleys, beginning March 5. The national duckpin tournament, und. the auspices of the American Duckpin Congress, is booked for the Haus alleys, North Side, April 9 to 21.

Harry Oswald is sharpening up his game for the national pocket billiard championship tournament, which opens in Chicago, March 5. Frank Taberski, present champion, and Ralph Greenleaf and Erwin Rudolph, former champions, are included in the field of 10 players.

The Monarch team has a lead of six games in the eight-club Pittsburgh Gage and Supply Duckpin League. The leaders won four games from Duquesne in last week's rolling.

W. B. Chapman of the P. A. A. will be Pittsburgh's representative in the national amateur 18.2 balk line billiard tournament, which gets under way in New York today. He takes the place of John A. Clinton, Jr., present champion, who is unable to compete because of pressure of business.

Robert Carter, leading the race, meets Wainwright at Rudy's, East Liberty and Pitfield and Currie at Dimling's, Smithfield street, in tonight's matches in the local Amateur Three-cushion Billiard League.

PIRATES

(Continued from Page 21.)

know when to be lenient and when to be firm. Small infractions perhaps, will be overlooked, but when any player tries to "put something over" on the pilot he likely will draw punishment not to be relished.

As usual the Pirates shape up like a well behaved team. For more than a dozen years the Bucco have enjoyed this reputation. Rival owners and directors are not slow in pronouncing the Buccaneers as gentlemen in their department.

It is recalled that the great Paderewski, who seemed to have no interest in baseball whatever, was constrained to compliment Manager Bill McKechnie and his players for their department at Paso Robles several years ago. The famed pianist owns a big almond ranch near the camp of the Pirates. He stopped at the same hotel, but did not become acquainted with the 40 odd young men who rubbed shoulders with him for several weeks.

If Paderewski feared a rendition of sour notes on the part of the lively youngsters he was mistaken. Not one member of the club was mixed in any untoward incident. Eventually the behavior of the youthful players registered on the ace of the musical world and he congratulated McKechnie in a profuse manner.

It is not an easy job to always hold 40 impulsive boys and men within the bounds of propriety. It isn't in many other honored professions and ball players, too, are human. Why, then, get all worked up if one or two prove the rule of exception.

Well, anyhow, Bush appears to have assembled together a group of veterans and recruits who will make a serious bid to cop another flag. The acquisition of Burleigh Grimes and Sparky Adams appears to be cheered by Pittsburgh supporters, although there are many who regard Hazen Cuyler and Vic Aldridge departed heroes, as highly effective performers, especially Cuyler.

Y. M. H. A. RESULTS

INTERMEDIATE LEAGUE

Orioles	13	Friendly Club	7
Pumas	20	Robins	12
All-Stars	14	Thors	14
Sparrows	25	Mohawks	19

SENIOR LEAGUE

Ordinaires	22	10's Hour	16
Greens	25	Ohs	15
Reds	4	Alpha Beta Gam.	12
Duquesne Club	13	Generals	9

Coach Wrong In Attacks

By JESS CARVER.

STILL trembling from the thrill and excitement of Saturday night's titanic Pitt-Notre Dame struggle, in which the Panthers annexed their fifteenth consecutive victory and the Irish lost their third contest of the year, the college basketball fans of this city are looking forward today to another week of intense local activity, which will open tomorrow night with the Duquesne-Bethany Conference game on the Bluff, and close Saturday when the Panthers meet Wash-Jeff in a Big Four encounter in the Stadium.

It is extremely difficult to comment on the Pitt-Notre Dame game. The Irish lost a tough basketball game, but they lost it through faults of their own, and not because of any lax or inefficient work on the part of the officials, as was unfairly charged by Coach Keogan after the game. The Notre Dame coach's remarks to Beggs Snyder, who acted in the capacity of umpire, in which he said, "Mr Snyder, I want to congratulate you on winning the game for Pitt," was one of the poorest exhibitions of sportsmanship by a college man ever witnessed in Pittsburgh. His subsequent refusal to shake hands with Coach Carlson of Pitt or to congratulate the Pitt team, took away a lot of sympathy that otherwise would have been extended the Notre Dame team.

Both Umpire Snyder and Referee Fred W. Young of Bloomington, Notre Dame's own official, were highly incensed over the attack made upon them by Keogan, and neither hesitated to tell the Irish mentor so. It is possible that the local referees' body may demand an apology from Keogan on behalf of both officials. It is a serious matter to openly charge an official with favoring the home team or with unfairness.

For all the Irish outplayed Pitt in the first half, and for all they held an edge throughout the game, the fact must not be overlooked that they did not do much scoring in the second half, and that they were outscored by the Panthers better than two to one. Pitt outsmarted them, by dribbling in and drawing the fouls, which the Irish were prone to commit, and then turning them into points at the foul line. Notre Dame was unable to work the ball in as they did in the first half, and did not attempt it much, but stood out in the center of the floor and banged away at the hoop. They sunk two out of a possible 21 attempts. Pitt made 10 out of 11 free tosses and won the game.

After all, the payoff is at the end of the game, and not at the half.

TECH-PITT CLASH

Wednesday night Carnegie Tech will make a third attempt to down the Panthers. This will hardly come about. The contest is to be played over in Tech's gym, but the Pittites should score about as they please in the first half, and then can take things easy in the second. The score will hardly be any closer in this game than in the last which Pitt won by a 50-28 count.

The Dukes arrived home yesterday very much elated over their feat of stopping City College of New York Saturday night, after the Gothamites had won nine consecutive games. The Dukes are playing sweet basketball at present. Bethany is in for a tough evening tomorrow.

HOCKEY

PRO HOCKEY LEAGUE

Saturday's Results.

Pittsburgh	2	Americans	0
Montreal	2	Toronto	1
Ottawa	1	Les Canadiens	0

Results Last Night.

Chicago	2	Detroit	1
Boston	2	Rangers	1

SAFELY intrenched in third place and with the first victory in two years over the New York Americans resting in the lockers, the Pittsburgh Pirates of the ice will entrain tonight for Boston, where the Bruins are to be met in a league contest tomorrow night.

The Pirates, with a record of seven wins in the last nine starts, are making a strenuous bid for the lead in the American section of the league, and a win over the Boston team will considerably enhance their chances.

After meeting the Bruins tomorrow, the Bucs will move on to New York for a game with the Rangers Thursday and will then return home for a battle with the world champions here Saturday night on the Garden ice.

COLLEGE STANDINGS

BIG FOUR.

	W.	L.	Pct.
Pitt	3	0	1000
Wash-Jeff	2	0	1000
West Virginia	1	2	.333
Carnegie	0	4	.000

CONFERENCE.

	W.	L.	Pct.
Westminster	6	0	1000
Duquesne	4	2	.667
Bethany	4	3	.571
Geneva	2	3	.400
Thiel	1	4	.200
Waynesburg	0	5	.000

NON-CONFERENCE.

	W.	L.	Pct.
Pitt	4	0	1000
Westminster	8	1	.889
Grove City	7	2	.777
Salem	3	1	.750
West Virginia	7	3	.700
Duquesne	4	2	.667
Bethany	5	3	.500
Geneva	3	3	.500
Wash-Jeff	4	4	.500
Davis-Elkins	4	5	.500
Waynesburg	3	4	.428
Thiel	2	6	.250
Westgren	1	5	.166
Allegheny	1	8	.111
Carnegie	0	8	.000

UNDEFEATED.

	W.	L.	Pct.
Pitt	15	0	1000

SMALLWOOD

(Continued from Page 21.)

Crowley slipped out from under his management, and went prospecting in California. He had a notion he'd like to locate there, but evidently he hasn't found conditions up to the promises of the Native Son chambers of commerce and is feeling a wee bit homesick for Pittsburgh.

"This is a fine place," Bill writes, "but there are an awful lot (an awful lot or a lot of awful?) fighters out here, and the only ones who seem to get any work are those who are cut in with the promoters. I was up to a gym in Main street today. They have the nerve to charge two bits to see the fighters train, and they tell me the tax to see Paulino and George Godfrey work is a buck. Back home we can see a whole card of bouts for that much.

"Things are kind of slow out here. There are many people out of work. I have been looking around for a shop, but haven't seen anything yet that appeals to me. The town is a large one, however, and I haven't got around very much, and so will keep on looking a bit more. I was out past the Fox Studios in Hollywood the other day and got a glimpse of some of the poor devils trying to catch on for odd jobs. There must have been at least 500 of them.

"The weather is fine, just about like June in Pittsburgh, but, somehow, I can't help feeling a bit out of step, or out of season."

CARNEGIE TECH and Georgetown have switched their football game for next fall to Albany, N. Y., at the request of alumni of both institutions.

Now we know why Willie Davies and Billy Kelly recently fought for the flyweight championship of Pennsylvania in Chicago. They simply couldn't resist the pleas of their alumni associations in the so-called Blustery Village.

WHEN closer basketball games are played, Pitt and Notre Dame will play them. Hyatt's that?

SOME day a great amateur runner will be beaten and will not claim he was fouled. The same day a fighter will laugh off low punches around his neck and baseball players will go to the training camps to train and not play golf.

JACK DEMPSEY has taken over the management of young Armand Emanuel and promises to ruin the fine young boxer by teaching him his weaving and bobbing style of slugging, which was peculiar to Dempsey and Dempsey alone. At that, Emanuel's prospects may be said to be bright. He recently passed the bar examinations in California and can be his own attorney when the inevitable lawsuits that beset a heavyweight champion bob up.

AL GRAYBER, a member of the local detective force and a former middleweight boxer of note, has been granted permission by his superiors to act as a referee in local boxing matches. Al should make good. He has the size, personality and considerably more than the average intelligence required for the job. He will make his debut in an early show.

TUNNEY RETURNS SOUTH TO COMPLETE VACATION

MIAMI BEACH, Fla. Feb. 20.—Gene Tunney, heavyweight champion of the world, has returned here to continue his winter vacation after shadow boxing with the income tax experts in New York for the past two weeks.

Gene has taken up his routine of golf and swimming and today will resume his light training for the mythical battle that has been casually mentioned for the early summer.

CLUB EUCHRE TONIGHT

The Homewood Baseball Club will hold its euchre and dance to raise funds for the coming season at McDougall's auditorium, East End, this evening. Many tickets have been sold and the event promises to be a big success.

PITT SWIMMERS BEAT IRISH

SOUTH BEND, Ind., Feb. 20.—Notre Dame athletic teams found the going extremely rocky over the week-end. While the varsity basketball team was losing to Pitt in Pittsburgh, the swimming team dropped a 45-23 decision to the Pitt tankmen here, the Panthers taking six first places in eight starts to win by an overwhelming score.

Capt. Wright, Mango, Lithgow Jackson and Robb starred for Pitt.

HEIDELBERG

(Continued from Page 21.)

Saturday, the winner of which will meet the Pittsburgh Rovers in the grand final in March.

NEW DATES SATISFACTORY

These dates should suit the local champs better than the original arrangement. Heidelberg was idle on Sunday, but the International game should put the Green and Gold on edge for the big game at Cleveland. There is no question but that Heidelberg and the International will be the greatest cup tie battle staged in Pittsburgh in many a day. Both elevens are ideal cup fighters, very fast with the ball, and the fact that two of the greatest sharpshooters ever in the district will be opposing each other in Buff Donnelli and Charlie Powell is an added incentive.

Fans will well remember the crowd that attended the same venue last May when Heidelberg defeated the La Flamme team of Boston, Mass., in the National final. The Internationals stack up as just as good a club as the La Flamme outfit. The Curry eleven are better cup fighters, but there is a little possibility that the Boston cracks were cleverer with the ball.

However, with Charlie Powell and Mike Bookie hammering away at the Fagan-Villani defense, it will be far different than in the La Flamme game.

HEIDELBERG BEST

Of course, Heidelberg is outclassing everything in the district, and it might be hard for the average soccer fan to see just how Heidelberg can be defeated this season. But every team is liable to have an off day, and we would rather see that off day in the West Penn cup than in the National affair.

President Andrew Brown was keen to know the status of the Heidelberg eleven. He was very pleased to know that all of the boys were American born.

Whether the national executive had the Olympic team in mind when he asked that question could not be ascertained, but he stored away that knowledge for future reference.

The word has been passed around that the appeals committee of the United States Football Association will meet in Philadelphia next Sunday. Soccerites in Western Pennsylvania are keen to get the results of that conference since the Pittsburgh Celtics have the result of the Pittsburgh S. C. game up for discussion. Should the national committee award the game to the Celtics by reversing the West Penn decision, what will be the status of the Celtics in the cup, and what will be the status of the Pittsburgh Rovers? It is going to embarrass someone should this decision go to the Celtics.

Tomorrow's Entries

New Orleans.

First race, $1,200, the Debut purse, 2-year-olds, 4 furlongs—Billy Phillips, 112; Virma, 115; Ham, 112; Bess Jones, 109; Knightborne, 109; Marvel Ray, 109; Orbate, 115; Plantagenet, 112; Islam, 118; J. J. Bamlick, 112; Nancy Burd, 109; Glee Club, 112.

Second race, $1,200, claiming, 3-year-olds and up, 1 1-16 miles—George Green, 118; Scampaway, 117; Porritts, 116; Manche, 109; Blue Flag, 103; Hoed, 115; John J. S., 102.

Third race, $1,200, Au Revoir purse, 4-year-olds and up, 1 mile 70 yards—Molley, 111; Peekaboo, 100; La Dico, 106; John Speed, 108; Rejuvenation, 111; Genial Host, 105.

Fourth race, $7,500 added, the Mardi Gras handicap, 3-year-olds and up, 1¼ miles—(a)Herodian, 112; (a)Percentage, 111; (b)War Eagle, 112; Peter Peter 109; (b)Aleel, 103; William Penn, 101; Helen's Date, 112; Hush Dear, 93; Mysterious, 100; Retaliate, 108; Sea Rocket, 117; Genial Host, 105. (a)One and Parrish entry; (b)E. R. McLean entry.

Fifth race, $1,200, the Gulf Hills handicap, 3-year-olds, 6 furlongs—Tyrol, 109; (a)Crystal Domino, 105; Brilliant, 108; Tannis, 108; Norcaster, 112; Marconi, 120; Bruno, 96; Pigeon Wing II, 101; May Cooper, 102; Realmate, 94; Time Maker, 108; Shasta Lad, 100; (a)Candy Pig, 101; Patsy Jane, 100. (a)H. T. Archibald entry.

Sixth race, $1,200, Mayor Jimmy Walker trophy, 3-year-olds, 1 mile—Stormy Port, 105; Ancient Mariner, 103; Curfu, 103; Beauregard, 112; Broom, 103; Westmount, 105; Doctor Fred, 106; Her Ladyship, 101; Sun O'Clock, 106; Bloomfield, 110; Serajevo, 107; Referendum, 108.

Seventh race, $1,200, claiming, 4-year-olds and up, 1¼ miles—Compromise, 106; Spring, 110; Erie Lee II, 107; Battle On, 113; Nairbee, 110; Blackmoor, 110; Links, 110; Fire Dog, 110; *Delusive, 105; Gunny Sack, 110; *Fire Toma, 105; Hoptown Belle, 100.

*Apprentice allowance claimed.

Weather clear; track fast.

Havana.

First race, $600, claiming, 3-year-olds and up, 5½ furlongs—Somerby, 105; Tiger Gloss, 110; *Dixville, 100; Alleda, 100; *Drummond, 105; Fermeine, 95; Sardevan, 110; Ponce, 105; Alvores, 100; Confederacy, 105.

Second race, $600, claiming, 3-year-olds, 5½ furlongs—*Bedford Saint, 105; *Skipaway, 109; Peeve, 107; Santa Sweep, 101; *Paprika, 103; Watson, 110; *Tomara, 90; Gene Olive, 106; Night Hawk, 103.

Third race, $600, allowances, 2-year-olds, maiden, 4 furlongs—Bellean, 112; (a)Sheet Lightning, 109; Urohben, 109; (a)Era, 112; (a)Baby Delhi, 109; (b)Aristocrat, 112; (a)Charmaine, 109; (c)Edna Z, 109; Western Eagle, 112. (a)Derry Field entry; (b)J. R. Reopess entry; (c)Mrs. J. Zoeller entry.

Fourth race, $600, claiming, 4-year-olds and up, 6 furlongs—*Jingle, 105; Sun Dance, 106; *Donetta, 99; Sun Rock, 115; *Ranch Lass, 102; *Miami Triad, 110; *Everglade, 110; Tin Hat, 109; *Bob's Bear, 110; *Handclasp, 102.

Fifth race, $600, claiming, 3-year-olds and up, 1 1-16 miles—Dear Grass, 110; Carlba, 107; *Marvelite, 107; *U. Name It, 97; *Erin Go Bragh, 99; St. John, 112; *Chipper, 102.

Sixth race, $600, claiming, 4-year-olds and up, 1 mile 70 yards—*Bathilde Seth, 98; Bonnaire, 108; *Idle Thoughts, 102; Fleur de Lis, 107; Pindar Peel, 108; *Helen Carter, 102; *Dynamo, 107; *Maimonida, 107; Devastation, 112; *Rosemary Ryan, 98; *Shasta Love, 102; Expressive, 112.

Weather cloudy; track fast.

*Apprentice allowance claimed.

SPORT COMMENT by JAMES J. LONG

(Continued from Page 21.)

stead of in 1908 and resulted from the action of McGraw, then manager of the Baltimore American League Club, in kidnaping Third Baseman Jimmy Williams of the Pirates.

President Dreyfuss had paid Williams' railroad fare from Denver to Hot Springs, Ark., for spring training, but McGraw, it was charged, took Williams off the train and induced him to go with him to Baltimore to join the American League club of that city. That's why the Pirate owner would have no dealings with McGraw thereafter.

FINALLY, the recent deal was not made by President Dreyfuss and Manager McGraw. The Pittsburgh club's dealings were entirely with President Charles S. Stoneham of the Giants.

Waivers were asked on Aldridge for the purpose of sounding out the other clubs, and when New York manifested an interest, President Dreyfuss informed President Stoneham that Aldridge would not be let go at the waiver price or for any other sum of cash, and that the Pirates wanted a pitcher in exchange for him. Stoneham then offered Grimes.

Immediately the local club owner called Manager Donie Bush by telephone and asked him if he would trade Aldridge for Grimes. "I would swim a river to do it," replied Donie, and the presidents of the two clubs then closed the deal.

THERE is no accounting for tastes or beliefs. The man who is said to have contended that every sport except wrestling is crooked seems to have thousands of co-believers in St. Louis.

Joe Stecher.

Boxing was legalized in Missouri last July, but St. Louis did not put on the first show under the new law until two weeks ago, indicating that it had little faith in the glove game, or at least little enthusiasm for it.

Only last week the Mound City was on the point of turning its back on even handball as a sport unworthy of trust, it being alleged that the final match in the city championship tournament, in which Mike Cunningham met Jack Srenco, had not been settled on its merits.

It was said the title had been "handed" to Srenco, who was Cunningham's pupil, "without serious competition on Cunningham's part."

YET that same city has welcomed wrestling with open arms and every sign of undying confidence and trust, for it is estimated that when Joe Stecher, recognized titleholder, and Strangler Lewis, challenger, meet there tonight for the so-called world's crown, the gate receipts will exceed $100,000.

Sport followers in other parts of the country may be inclined to wonder how a city can get that way, but evidently St. Louis fans feel sure that everything will be on the up and up tonight. They think the match is too big to be framed, though the same thing was said of the Gotch-Hackenschmidt affair in Chicago in 1908, which led Mayor Carter Harrison to bar wrestling from the Windy City during the remainder of his stay in office.

You never can tell in advance about a mat encounter. Much depends upon the betting.

IF tonight's catch-as-catch-can number is decided on the square, most fans believe Stecher will win and that his famous scissors hold will triumph over Lewis' deadly headlock.

Stecher himself declares that he beat Lewis before and knows that he can do it again. He adds:

"Although the match is scheduled to go to a finish, best two out of three falls to decide, I am convinced that it will be won in two straight falls or perhaps by one fall. By that I mean that whichever of us wins the first fall will be the winner of the bout for the simple reason that the hold by which the fall is gained will inflict such severe punishment upon the loser as to minimize his chances of winning the next fall if another is required."

Strangler Lewis

PITTSBURGH teams succeeded in getting over unusually tough hurdles in two winter sports here Saturday night, when the Pitt basketball stars stretched their sensational record to 15 consecutive victories by routing out Notre Dame in the last few seconds of play, 24 to 22, and the Pirate hockey team grabbed third place in the pro league race by defeating the New York Americans, 2 to 0, for the first time in two years.

In seven straight games the Bucs had failed to get a decision over Shorty Green's Icers.

COACH CARLSON'S main task this week will be to keep the Panthers from letting down, now that they successfully passed the most dangerous spot in their recent schedule. They would appear to have little to fear at Carnegie Tech's hands Wednesday night, but W. & J. on Saturday night will call for the best the locals can produce.

Martin Burke

The hockey team will be hard pressed to retain third place and keep up the fast pace at which it has been traveling since Martin Burke was added to the roster. The Bucs will play in Boston tomorrow night, will meet the Rangers in New York Thursday, and will clash with the world champions here Saturday.

DAVIES MEETS WOLGAST

Continued from Page Twenty-one.)

along with the remnants of the snow storm, and worked out in the Motor Square gym. Davies finished his training Saturday at home and rested up yesterday. They weigh in at 3 p. m. today. The advance sale of tickets took a big jump over the week-end and a good-sized turnout of the faithful appears assured tonight.

Nick Suzanit of Rochester, Pa., and Jack Kathish of Lawrenceville tackle in the eight-round semi-final. They put on a young murder in a six-rounder in the same ring two weeks ago, with Kathish winning the decision, but with Suzanit coming strong at the finish.

Three new faces will appear in the prelims. Harry Tagler of the North Side meets Jack Simmons, a Negro lad from the Hill, in the second bout, and Eddie Jiggers of Sharpsburg and Johnny Reilly of Homestead will furnish the opening excitement at 8:30.

Sandy Seifert boxes Art Weigand at Buffalo tonight. U. S. Carpentier meets Mickey Dugan of Cleveland at New Castle and George Tomosky of Wilmerding clashes with Petey Roberts in a six-rounder at Wheeling. Leo Lomski boxes Jimmy Francis and Benny Schwartz meets Pinky May in bouts at Philadelphia and Eddie O'Dowd and Lou Bloom mix at Columbus. Red Uhlan and Del Fontine will box at Chicago.

The Motor Square Club is working on a Young Rudy-Louis Dearco semi-final for its Willie Harmon-Cuddy DeMarco show next Monday night.

N. B. A.

(Continued from Page 21.)

instance—who could put up just as good a fight against Tunney as Dempsey. In 20 rounds of boxing in their two meetings, Dempsey won only two rounds from Tunney and there are others who could do that well.

"If the N. B. A. is serious about its six contenders for the lightweight and middleweight titles, let's have an elimination series to see which one is the best, and then the public might get interested. Some of the challengers named by the N. B. A. wouldn't draw enough to pay the ushers.

"I have both Mandell and Walker signed to defend their titles if the N. B. A. will contribute some help instead of merely interfering."

Mullen's predicament threatens to prevent the match between Mandell and Jackie Fields here Thursday night. The N. B. A. insists upon Mandell's $5,000 forfeit before permitting that contest to go on. Mandell's prospective opponent next June in the title match is Jimmy McLarnin, but McLarnin encounters Sid Terris on Friday night and until McLarnin has proved himself master of Terris Mullen hesitates to sign either one. One day's difference in the dates complicates the situation.

Mandell's manager, Eddie Kane, promised to call on the Illinois State Athletic Commission today to find out why the $5,000 forfeit was demanded.

"Mandell has signed to defend his title as the N. B. A. asked," said Kane. "What more could be demanded?"

CHILLY SAUCE By CHILLY DOYLE

Continued from Page Twenty-one

efforts to win the flag for Pittsburgh. At the present writing the big boy from Corry weighs something like 185 pounds, and he has the waist of a middleweight. Walking the woods in quest of game put Carmen back where he likes to be.

THE name Ralston Hemsley might suggest motion pictures, but in the case of the youthful catcher in the Pirate party there is nothing in common with drug store shieks, etc. When you shake Ralston's hands you think of honest toil and that sort of thing, and if you quizz the quiet lad you will learn he is a coal miner from the Pomeroy district of Ohio.

Much of the digging done by the catcher in the past winter was in a union mine, the coal being used for the comfort of the suffering miners.

CLAUDE LINTON, the other rookie catcher, is just about the best bridge player aboard. Coach Spin Stanage, a bridge rookie of last year, appears to have passed out of that class.

When the flyer reached Gallup, Thomas H. Murray, a representative of the Santa Fe road, climbed aboard to offer his services to the Pittsburghers for the remainder of the trip to Los Angeles.

BASKETBALL

SATURDAY'S RESULTS

COLLEGIATE.

Pitt	24	Notre Dame	22
Duquesne	28	City College N. Y.	24
West Virginia	29	Grove City	24
Penn State	45	Ursinus	20
West Virginia	30	Allegheny	20
Waynesburg	41	W. & J.	40
Fairmont	34	Washington	31
Army	30	Delaware	20
Navy	23	N. Y. Military	20
Princeton	24	Yale	30
Indiana	40	Purdue	39
Wisconsin	21	Ohio State	16
Fordham	31	New York U.	23
Temple	36	Bucknell	24
Muskingum	44	Dayton	34
Northwestern	41	Minnesota	36
State Penn.	29	St. Francis	24
Penn Freeh.	31	Penn Prep.	14
Wisconsin	21	Ohio State	18
Dartmouth	37	Cornell	34

SCHOLASTIC.

Shady Side	19	Nichols	17
Denver Falls	35	Mars	17
Waynesburg	21	Steubenville	19
Kiski City	26	N. Washington	20
Indiana Normal	25	California Normal	12
Middletown	28	Pine Grove	22
Pittsburgh	21	Central Catholic	17
Adams	25	Cairo	24
Wellsburg	28	Somerville	19
Bellaire	35	St. Clairsville	17
Bridgeport	26	Martins Ferry	17
Linsley	30	Benwood	22
Wheeling	37	Triadelphia	20

INDEPENDENT.

McKpt. Cyclers	42	Corry	20
Slate	29	Bellaire	26
St. Catherines	31	Sewickley	24
Helen Vets	43	Heinz House	17
Trinity	42	Sharpsburg Y	24
Schenleys	42	E. Liberty Y	25
Lenores	43	Tiffins Y	23
Y. M. H. A.	37	Webster Hall	29
Penn Five	41	Y. M. H. A. Res.	23
St. Michaels	27	St. Joseph	8

(Advertisement.)

Sure Way to Get Rid of Dandruff

There is one sure way that never fails to remove dandruff completely and that is to dissolve it. Then you destroy it entirely.

To do this, just get about four ounces of plain, ordinary liquid arvon; apply it at night when retiring; use enough to moisten the scalp and rub it in gently with the finger tips.

By morning, most, if not all, of your dandruff will be gone, and two or three more applications will completely dissolve and entirely destroy every single sign and trace of it, no matter how much dandruff you may have.

You will find, too, that all itching and digging of the scalp will stop instantly, and your hair will be lustrous, glossy, silky and soft, and look and feel a hundred times better.

You can get liquid arvon at any drug store and four ounces is all you will need. This simple remedy has never been known to fail.

7 x 2=14 x 2=28 Billion

DOUBLED AND REDOUBLED all WITHIN FIVE YEARS!!

—that shows what good tobaccos can do!

CHESTERFIELD CIGARETTES

WE STATE it as our honest belief that the tobaccos used in Chesterfield cigarettes are of finer quality and hence of better taste than in any other cigarette at the price.

LIGGETT & MYERS TOBACCO CO.

BUC'S VANGUARD NEAR PASO ROBLES

VETS TO AID LOCAL SANDLOTTERS

SUN-TELEGRAPH SPORTS

BEST IN PITTSBURGH — MONDAY, FEBRUARY 20, 1928 — TWENTY-ONE

SQUAD DUE TO REACH CAMP BY EVENING

By CHARLES J. DOYLE,
Sun-Telegraph Staff Correspondent.

SANTA BARBARA, Cal., Feb. 20.—(En Route with Pirates.)—Within a few hours of their Paso Robles training camp, the advance squad of Pirates reached this city just before noon today. Donie Bush and his pitchers and catchers all were in good shape. The athletes traveling from the East arrived at Los Angeles this morning after a short layover, during which time they changed from the Sant Fe to the Southern Pacific station, the party headed northward for Paso Robles. Pitchers John Miljus, George Peery and Fred Fussell joined the squad at Los Angeles. The Pittsburgh representatives are due at their camp site about 5 o'clock (8 o'clock Pittsburgh time.)

GLAD TO END TRIP

Although the rookies and veterans thoroughly enjoyed the long ride across the continent every person in the squad is glad the jaunt is drawing to a close. Two days of sunshine marked the journey from Kansas to California, the fine weather making the trip one of enjoyment.

Manager Donie Bush has his preliminary plans all marked out. Donie will establish hard and fast training rules. During the long stay at Paso Robles the players will be in bed at 11 o'clock and they must arise by 8 in the morning. Many will not require this sort of discipline, for the rigors of training cause quite a few of the athletes to retire before the deadline and to bound out of bed as quickly as the sun gets up. For those who need rules, however, the hour play will serve as a stabilizer.

DONIE STERN BOSS

Apparently Bush will stand for few shenanigans. Donie has been around athletes long enough to

(Continued on Page Twenty.)

Behold! Spring Is Here

Percy Smallwood in Pyle's Race

By HARRY KECK,
Sun-Tele Sports Editor.

PERCY SMALLWOOD, former trainer of the Pittsburgh Federal League Club and the Cleveland Americans, and a great runner in the days of Tom Longboat, Dorando, Hayes and the others who made pedaling history, and a longtime resident of Pittsburgh, who has been more or less forgotten in recent years, will be one of the starters in C. C. Pyle's cross-country Marathon which starts early next month from Los Angeles.

News of Smallwood's entry comes from Bill Heckman, local manager of boxers, who is sojourning on the Coast. In a letter to the writer, Bill says he ran across Percy in Los Angeles and learned that the old boy still has sufficient confidence in his ability to step to think he has a chance to cop one of the big cash prizes. Well, there are plenty of folks here who will wish Percy luck; yep, plenty of 'em.

WE MAY expect Heckman back home almost any day now, judging from the tone of his letter. Bill recently sold his barber shop in Water street, after Tommy

(Continued on Page Twenty.)

SPORT COMMENT by JAMES J. LONG

SOME weird fiction is being published in New York in connection with the comment following the recent baseball trade wherein the Pittsburgh club obtained Burleigh Grimes from the Giants in exchange for Vic Aldridge.

C. A. Stoneham

For instance, it is stated in Gotham sport columns that it was the first trade made by Barney Dreyfuss and John McGraw in 20 years, and that "a feud had existed between them ever since 1908 because McGraw thought the Pirate owner had influenced League President Harry C. Pulliam in the famous decision made when Fred Merkle failed to touch second base in the memorable play-off game between the Giants and the Cubs was upheld by Pulliam."

RARELY is fandom given so much misinformation in one dose.

In the first place, it was not in the play-off game on October 8, 1908, but in a game during the regular season, on September 23 of that year, that Merkle failed to touch second base.

In the second place, President Pulliam did not order the post-season play-off, but merely upheld the decision of Umpires Hank O'Day and Bob Emslie in ruling the game of September 23 a tie.

In the third place, it was the board of directors of the league that ordered the game played over, after hearing testimony for two days and part of one night.

IN THE fourth place, Barney Dreyfuss, though a member of the board, did not cast a vote in that tribunal's decision, inasmuch as the position of his club in the race made him an "interested party."

Vic Aldridge.

For a similar reason, President Charles W. Murphy of the Cubs, another member of the board, also did not vote.

The decision was made by the three other members of the board—Charles H. Ebbets of Brooklyn, Garry Herrmann of Cincinnati, and George Dovey of Boston.

AND the feud between President Dreyfuss and Manager McGraw did not originate from the Merkle decision at all. It began in 1901 in-

(Continued on Page Twenty.)

NO FUN

This comes under the head of work. The New York Giants, first of the major league outfits to get into action, are seen taking their morning run over the foothills of the Ozarks at Hot Springs, Ark. Coach Roger Bresnahan, in charge of the preliminary work, is leading the chase.

LEGION TO USE FUND

By JULIUS LEVIN.

ALLEGHENY COUNTY American Legion posts likely will play an important role in the nation-wide development campaign, arranged to stimulate interest in amateur baseball and made possible through the appropriation of $50,000 by the National and American Leagues, according to Dr. Carl E. McKee, county commander of the American Legion.

While the Allegheny county executive committee has not taken any official action concerning its plans in the national undertaking to stimulate interest in amateur baseball, Dr. McKee is certain that American Legion posts throughout the county will contribute their share toward the success of the venture.

PLAN IS FAVORED

The legionaires are very much in favor of the movement to give the youngsters an incentive to play the national pastime and likely will take some action toward helping the cause at the next meeting of the executive body.

The campaign was made possible by the advisory council of organized baseball, which contributed $50,000 to the American Legion for the purpose of sponsoring amateur baseball teams. More than 100,000 youngsters in the United States are expected to participate in the campaign. The plan calls for 10 regional championships, six in the East and four in the West. The winners in each section will be determined by an elimination process and they will meet in a "little world series."

POSTS SUPPORT TEAMS

Harry B. Bunting, one-time member of the Allegheny county executive committee, but no longer serving the American Legion in an official capacity, likewise appeared enthused over the movement to have the legion posts handle the big baseball project.

"Sponsoring amateur baseball teams in Allegheny county is not new to the members of the legion posts in this vicinity," Bunting said in an interview this morning. "Many clubs have been financed and supported by legion posts in their immediate vicinity."

LIMBERING ARMS

Giant pitchers getting the winter kinks out of their salary arms at the Spa. Two former Pirates are in the group, Chester Nichols and Lee Mangum. Left to right are Mangum, Frank Henry, Chester Nichols, William Walker, Jack Levy, William Faulkner and Fred Fitzsimmons.

CATCHING STAFF FOR McGRAW'S CONTENDERS

PHOTOS BY INTERNATIONAL NEWSREEL.

Johnny Cummings, a Pittsburgher, stands out in the receiving corps of the New York Giants. He had a big season last year and appears due for a bigger one this year. Left to right, the catchers appearing above are James Taylor, John Cummings, Alfred Spohrer, W. V. Barrett and J. Francis Hogan. Hogan was obtained from the Braves, along with Outfielder Jimmy Welsh, in the Rogers Hornsby trade.

U. S. 2nd In Winter Olympic

ST. MORITZ, Switzerland, Feb. 20.—(AP.)—The rugged athletes of Norway have successfully defended their Olympic winter sports championship. The United States finished second, Sweden third.

On the final day of competition the American contingent won the bobsleigh final yesterday, William Fiske landing first place and John Heaton second. The sleds hummed over the ice at a 60-mile-an-hour clip.

Heaton registered the fastest descent in a glide down the chuts with a time of 1 minute 38 7-10 seconds, which is only 10 seconds behind the world's record for the track held by Martineau of England.

The others in the bobsled event finished as follows: Third, Paul Kilian of Germany; fourth, Gramajo of Argenetina; fifth, Hope, Argentina; sixth, Ernest Lambert, Belgium.

YANK SKATERS FOURTH

In the figure skating champion ship for couples, the American team of Beatrix Loughran and Sherwin Badger placed fourth. The event was won by Mlle. Andree Joly and Pierre Brunet of France. Lilli Scholtz and Otto Kelser of Austria were second and Melitta Brunner and Ludwig Wrede, also of Austria, third. Thirteen couples competed. Theresa Blanchard and Nathaniel Niles of the United States finishing last.

Although finishing sixth among the nations in the meet, Canada had little opposition in scoring a decisive victory over Switzerland by 12 to 0 to become the Olympic hockey champion. The Canadiens rolled up a total of 33 goals in the Olympic series and at the same time held all opposition scoreless. They defeated Sweden in the first of the final series on Friday by 11 to 0 and in a contest against England Saturday recorded a 14-to-0 decision.

By defeating England 2 to 1 yesterday, Sweden became the European hockey champion and acquired second place in the Olympic hockey final standing.

FINLAND SLIPS

For the meet, Finland, which had been runner-up in the previous Olympic competition, was relegated to fourth place, while Austria was fifth.

While the point scoring for teams of the various countries as practiced in the championships at Chamonix in 1924 was not adopted this year, on such a basis Norway would have received credit for 90½ points; United States, 50½; Sweden, 40; Finland, 29½; Austria, 22, and Canada, 13½. The winter sports consisted of skating, skiing, bobsledding events and hockey. The United States was not entered in hockey.

Wolgast, Davies Ready

Willie Davies.

WEE WILLYUM DAVIES of Charleroi and Midget Wolgast, a fine broth of an Eye-talian lad from Philadelphia, are ready to tangle in the 10-round windup at Motor Square Garden tonight—and somebody is liable to get hurt.

They will be fighting it out for the third time, with Davies having a victory in the first clash under his belt and Wolgast having annexed the second. They first met at Atlantic City and the second time in Philadelphia. The State Athletic Commission says they are not fighting for the State flyweight championship, but the boxers themselves and the fans want to know what two mitt-slingers have a better right to be fighting for that honor.

The Midget got in yesterday,

(Continued on Page Twenty.)

Bad Weather Hits Soccer Program

By TOM BIRKS.

King Winter, with his icy blasts and treacherous fields, put practically a whole schedule of soccer sport out of commission yesterday. Swissvale did not make the trip in the National Amateur cup to Harmarville, and both the International League games featuring National Tube at Douglas and Braddock at Westinghouse were also placed on the postponed list.

A couple of junior games were played but under the conditions it might also have been advisable to also called these off.

Word has been received by President Fairfield to the effect that the National Amateur fourth-round game featuring the national champions from Heidelberg at Cleveland in opposition to the Magyars had been postponed from next Sunday to Sunday, March 4.

This means the Western Pennsylvania senior semi-final game will be staged at Westinghouse High School field between Heidelberg and the Pittsburgh Internationals on

(Continued on Page Twenty.)

SHOTS and PASSES by JULIUS LEVIN

ASSURED of a place in the finals of the Allegheny Mountain Association basketball tournament, the members of the North Side Community House quintet are eagerly awaiting the outcome of the semi-final battle between the Young Men's Hebrew Association and the Pittsburgh Lancers. The victor of this contest will meet the North Siders to determine which club will succeed the Doc Gordon team as the standard bearer of the amateurs hereabouts.

Community House has been inactive insofar as tournament competition is concerned for the last few days, but has been keeping in excellent shape. The North Siders have what many consider to be the best amateur team organized in this vicinity in years and are a favorite to win the premier laurels.

ONE of the big surprises of the local amateur season has been the strong comeback of the Young Men's Hebrew Association passers, who, after an ordinary start, have gained momentum and now loom as a real menace to the North Side Community House team.

Saturday night the Y. M. H. A. quintet gained sweet revenge for a defeat suffered earlier in the season when it defeated the crack Webster Hall passers of the West Penn League to enter the semi-finals of the A. A. U. tournament. The Bellefielders have shown a big improvement in form in recent games and should they succeed in eliminating the Pittsburgh Lancers, a smooth working aggregation of stars, they will be a worthy opponent for the Community House passers.

FORCED to make numerous changes in their lineup owing to the loss of several stars, the Y. M. H. A. passers are deserving of much credit for their strong comeback. Coach Scher was forced to rebuild his floor machine owing to the loss of several stars who left the institution. The team was a little slow in striking its natural stride and as a result lost several important games at the outset. The Bellefielders, however, once they struck their natural pace, began showing real class and at the present writing rank with the outstanding amateur teams of the district.

Community House is the favorite to win the laurels this winter. Holding victories over the leading amateur teams in Western Pennsylvania, Community House, should it engage the Y. M. H. A. quintet in the finals, will be the favorite to triumph, having scored a victory over Scher's passers earlier in the season.

DRIBBLES

The J. J. Miele will meet the McKees Rocks Business Men in a P. & O. League game at the Hamilton School tonight. St. Catherines originally was scheduled to play in McKees Rocks tonight, but asked for a postponement.

All members of the Miele club are asked to meet at Wylie avenue and Washington street tonight for the game with the McKees Rocks Business Men in McKees Rocks.

Mullen Assails N.B.A.

CHICAGO, Feb. 20.—(AP.)—The latest move of the National Boxing Association in demanding $5,000 forfeits from Sammy Mandell and Mickey Walker to insure defense of their boxing titles next summer, has drawn a fiery counter-proposal from Jim Mullen, the prospective promoter of both these championship matches.

Mullen's proposition is to match the six specified challengers in each division in three bouts, the outstanding performer of the card to get the title "shot." If the N. B. A. will help him sign the contenders, Mullen offered to promote the show himself, giving each boxer 10 per cent of the gate receipts, which, he figured, would run about $50,000.

"It's funny the National Boxing Association doesn't try to do something about the heavyweight title situation, too," said Mullen. "The titleholder of the heavyweights doesn't fight oftener than once a year, and there are challengers—Sharkey and Delaney, for

(Continued on Page Twenty.)

CHILLY SAUCE BY CHILLY DOYLE

En Route With Pirates to Paso Robles Camp.

SANTA BARBARA, Cal., Feb. 20.—Donie Bush, making the jaunt to California one year ago, stated he would prefer to go by airplane this year. He still holds the preference, but he does not find it advisable to leave his team to carry out his idea.

The Pirate squad aboard the train holds one young man who is an expert aviator. Joe Dawson had something like 400 hours of service in the air while a part of the naval aviation service during the war. Joe tells of flying a boat holding an entire football team from from San Diego to Los Angeles.

"I SURELY would like to have made the jump to the coast by driving a plane," said Dawson. Joe flew some during the winter in Florida. He considered the idea of purchasing a plane with a part of his world series share.

THE Pirate pitchers and catchers with others aboard the big train spent a delightful Sunday as their train traversed New Mexico and Arizona. The sun that shone all day was up to greet the athletes for breakfast, which was served at Gallup, N. M. An hour later the train entered Arizona.

THE San Francisco peaks in their winter clothing look down upon Flagstaff, where the train made a brief step. The town itself has an altitude of almost 7,000 feet with the towering peaks being 6,000 feet higher. On another mountain overlooking the town is the famed Lowell Observatory.

SOCKO M'CAREY continues to be the liveliest rookie aboard. Socko has rubbed shoulders with veteran stars for so many years he is hardly a rookie, in one sense. Moreover, he is not expected to sit back and let the others talk after the fashion of the kids who are just breaking into the game.

SOCKO is a strong youngster and he stayed in fine shape through the winter by driving a taxicab. He felt so good yesterday he picked on Jewel Ens for an impromptu wrestling match. Getting away well in this mixup, Caleb then tried to cover a bit too much ground. He moved into the next car and locked with Burleigh Grimes. Socko didn't do quite so good in this tussle.

CARMEN HILL is anxious to be at it again. Carmen dropped something like 15 pounds in bi

(Continued on Page Twenty.)

STOCKS-BONDS-GRAIN-PROVISIONS-LIVESTOCK

Forbes

Manufacturing Spreads in All Directions

—By B. C. FORBES—

LOS ANGELES, Feb. 20.

SAYS the old hymn, "Change and decay in all around I see." Change and progress all around I see.

Have you ever stopped to think of what is happening in the United States—and in certain other countries—manufacturing-wise?

IN America the East used to be the home of manufacturing, more especially New England. Cyrus McCormick's invention of the harvesting machine and George Pullman's development of the railway sleeping car proved big things for Chicago, as did the location there of packing plants by Phil Armour, Gustavus Swift, Nelson Morris and others. Chicago rapidly expanded.

The advent of the motor car sent Michigan, Indiana, Ohio and other states inland from the Atlantic seaboard shooting ahead industrially.

The Middle West, in short, began to vie with the East in industrial importance.

WHAT is going on now?

Many cities in the eastern half of the South are attracting new industries on a very substantial scale. The most spectacular evolution is the migration of cotton mills from New England to the Carolinas and other sections near the raw material. The whole South, indeed, is making notable industrial progress.

On the Pacific coast this growth of industries and this migration of industries are extremely impressive. Seattle, Oakland, Portland and San Francisco are all attracting and developing manufacturing.

SO is Los Angeles. Oakland and Los Angeles strike me as the fastest growing industrial centers on the coast.

Population in Southern California has increased so swiftly that an important local consumptive market has been created. Gigantic corporations located elsewhere are establishing here branch plants for manufacturing or assembling or distributing, and local enterprises are springing up as in few cities, either eastern or western.

Did you know that Los Angeles is now the second largest rubber manufacturing center in the world? It has its well-established, locally owned Samson Tire and Rubber Company, also a large Goodyear plant, while within the last year two other leaders in rubber located here, Goodrich and Firestone both began work on plants which will represent an investment of over $12,000,000 when in operation.

FOLLOWING their aggressive national policy, the towering mail order houses have come here. Sears-Roebuck a year ago erected local assembling and distributing plants costing fully $3,000,000. Branches have been established also by Montgomery-Ward and Reid, Murdock & Co.

S. Karpen Brothers, among America's largest furniture manufacturers, started with an investment of $2,000,000, the Angelus Furniture Manufacturing Company built a $1,000,000 factory, and smaller developments in the same line have been witnessed.

PRESIDENT LITCHFIELD of the Goodyear-Zeppelin Company, recently stated they are considering erecting a $2,000,000 plant here to build dirigible aircraft. The Pittsburgh Plate Glass Company is inspecting sites for a $2,000,000 plant. Many developments are reported by automobile and truck interests, including assembly or manufacturing establishments by Ford, White Motor Truck, General Motors Truck and Denby Motor Truck.

THE revolution now under way is clearly illustrated by the wearing apparel industry. Only a few years ago everything Los Angeles needed was imported. Last year $45,000,000 worth was turned out by upwards of 10,000 workers in 300 plants. This was an increase of 40 per cent over 1924.

Bank deposits, a natural corollary, have doubled in six years. They now exceed $1,100,000,000. Increasing wealth has made it possible to float large issues of new local securities at home—an $8,500,000 offering was recently underwritten by the Citizens' National Bank for Bullock's (department store), and promptly sold to investors. Bank clearings in 1929 were under four billions; in 1923, seven billions; last year, nine and a third billions.

THIS setting up of industrial enterprises near sources of raw material or near growing centers of population is going on not only throughout the United States but in Europe, in Australia, in Africa, in India, in Canada, in Latin America.

Is the world going to prove able to buy all the prospective production? Already it has fallen behind. But will this be only temporary?

(Copyright, 1928.)

PETROLEUM PRICES

Pennsylvania, N. Y. Transit Lines	$2.80
Bradford, National Transit Lines	2.80
Pennsylvania, National Transit Lines	2.92
Pennsylvania, S. W. Pa. Pipe Lines	2.02
Pennsylvania, Eureka Pipe Lines	2.00
Pennsylvania, Buckeye Pipe Lines	2.05
Keister grade	1.90
Corning	1.45
Cabell grade oil in Eureka Pipe Lines	1.50
Somerset oil in Cumberland Pipe Lines	1.60
Ragland grade oil	.85
Western Kentucky	1.33
Lima	1.70
Indiana	1.72
Princeton	1.60
Wooster	1.51
Plymouth	1.51
Illinois	1.60
Waterloo	1.55
Saginaw (Mich.) Seven sand oil	1.90
Saginaw (Mich.) Saginaw sand, 40 gravity	2.05
Petrolia (Canada)	1.93
Oil Springs (Canada)	2.02

LOCAL STOCKS

Banks—	Par.	Bid.	Ask.
Bank of Pgh., N. A.	50	....	100
Colonial Trust	100	250	....
Fidelity Title & Trust	100	850	....
First National at Pgh.	100	....	345
Iron & Glass Del. Sav.	100	275	....
Keystone National	100	200	....
Marine National	100	....	170
Ohio Valley Bank	100	260	....
Third National	100	125	....
Union Trust	100	8200	....
Miscellaneous—			
Arkansas Natural Gas	10	7½	8¼
Auto Finance	..	2	....
Auto Finance pfd.	25	5	....
Carnegie Metals	10	25	34
Columbia Gas & E. pfd	100	....	103
Conley Tank Car pfd.	100	104½	....
Consolidated Gas pfd.	50	25	....
Consolidated Ice	50	....	9
Dravosburg Coal	10	....	9
Duke Gas & Utilities	..	....	10
Dixie Gas & Util. pfd.	100	....	80
Globe Fire Insurance	50	114½	....
Houston Gulf Gas	..	11½	....
Lone Star Gas	..	55	55¼
National Fireproofing	50	6½	7½
Nat. Fireproofing pfd.	50	18	....
Penn Federal pfd.	100	98	100
Pittsburgh Plate Glass	100	....	220
Pgh. Steel Foundry	..	27	31
Rich. & Bornton pfd.	..	24½	....
Salt Creek Consol. Oil	10	6¾	....
Standard Sanitary Mfg	25	100	106½
Stan. non. Mfg. pfd.	100	124	....
United Engineering	..	50¾	....
Union Storage	25	42	....
Westinghouse Air Brake	..	50	....
Westinghouse Electric	50	92	....
West Penn Rys. pfd.	100	102½	....
William Zoller	..	35	....
Worthington Ball "A"	25	24	25
Worthington Ball "B"	..	7	....
Bonds—			
Independent Brew. 6s	..	69	70
Pittsburgh Brewing 6s	..	....	97

Sales on the Exchange.

	Shares.	Price.
National Fireproofing pfd	10	at 20
Do	25	at 20
Do	25	at 20
Do	15	at 20
Do	25	at 20
Carnegie Metals	100	at 22
Do	100	at 22
Do	100	at 22½
Do	25	at 23
Do	25	at 24
Do	100	at 24
United Engineering	100	at 51
Do	100	at 50¾
Do	25	at 50¾
Do	10	at 50¾
Do	10	at 51
Pittsburgh Steel Foundry	..	at 31
Arkansas Natural Gas	100	at 8
Do	100	at 8
Do	100	at 8
Do	100	at 8
Standard Sanitary Mfg	100	at 104
Do	60	at 104
Do	25	at 104
Do	61	at 104
Do	28	at 104
Do	56	at 104½
Do	40	at 104½
Do	50	at 104½
Do	50	at 104½
Do	40	at 104½
Do	40	at 104½
Do	100	at 104½
National Fireproofing	25	at 7
Do	100	at 6¾
Marine National Bank	5	at 160
Am. Window Glass Machine	100	at 16
Do	50	at 16
Pittsburgh Plate Glass	20	at 222
Do	20	at 220
Westinghouse Air Brake	100	at 50
Do	10	at 50
Pittsburgh Screw & Bolt	100	at 49

LOCAL CURB

Bonds—	Bid.	Ask.
*Ally. Prod. & Prefd 8s '41	94	96
Am. Fruit Growers 7s '28-'39	98½	100
Do. 7s '25-'40	97	100
Broadway Mtge. Hldg. 6s '48	102	103
Chicago Ry. Fdg. Coll. 5s '76	103½	104½
Citizens Water 5s '51	94	96
Do. 5½s '51	99	101
Conley T. C. eq. 5½s '29-'39	99	101
Continental Motors 6½s '29	101½	102½
Crescent L. W. & C. 6½s '28	100	101
Doubleday-Hill Elec. 6½s '41	99½	100½
Pittsburgh Brew. 5s '47	98	99
Prick (H. C.) Coke 5s '28-'31	100	....
Do. 5s '32-'47	101½	....
Fry (H. C.) Glass 6s '32	99	99½
Glidden Co. 6s '28-'43	100	101
Hanna (M. A.) 6s '34	96½	97½
Illinois Ky. Bridge 6½s '47	99	101
Do. 7s (with warrants) '42	99½	100
Jones & Laughlin 5½s '39	104½	105
Kaufmann's D. S. 6s '29	102	....
Do. 6s (ex-warrants) '35	104½	105½
LaBelle Iron Works 6s '40	104½	104½
Laclede Gas & Elec. 7s '31	106	107½
Latrobe Power & Light 6s '38	100	101
Marketstreet Memphis 6s '40	98	99
McClintic-Marshall 5½s '32-'37	103½	104½
McKeesport Tin Plate 6s '46	108	109½
Mt. Wash. & St. Ry. 5s '33	95	97
Nat. Union mtge. 6s '41-'46	100	102
Nat. Fireproof 5½s '47	94½	96½
Ohio Valley Clay 6½s '40	99½	100½
Oil Well Supply Inv. 5½s '32	99½	100½
Oklahoma Nat. Gas 6s '46	103	104
Penn Federal 6s (w. w.) '45	106	....
Penna. State Water 5½s '52	97	99
Petroleum Telephone 6s '44	104	106
Pgh. Crucible Steel 5s '28-'31	100	101
Do. 5s '32-'45	101	....
Pgh. Parking Garages 6s '45	100½	....
*Pgh. Railways gen. 5s '33	92	93½
Pgh. Steel Foundry 6s '50	102¼	103
Pgh. Trans's eq. 6s '28-'29	100	100½
Pgh. Valve, F. & C. 6s '42	100½	101½
Pgh.-Westm'land Coal 5s '47	91	92½
Porter (H. K.) 6s '45	100	101¼
Rail & River Coal 5s '29	99½	99½
South Pgh. Water 5s '50	99½	....
Do. 5s '60	99½	....
Southern Traction 5s '50	65	67
Standard Plate Glass 6s '35	77	82
Standard Prod. & Lt. 6s '27	100	100½
Stand. Textile Prds. 6½s '42	93	94½
Steubenville Pottery 6½s '49	100	101½
St. Clair Furnace 5s '28-'31	100	....
Do. 5s '32-'39	101½	....
Superior Steel 6s '38	....	98½
Union Steel 5s '32	100½	....
Ward Baking 6s '31	104½	105¼
W. Va.-G. R. Elec. 6½s '42	99	101
Weirton Steel 6s '30	100	102½
Wheeling S. & I. 6s '26-'39	101½	102½
Wheeling Traction 5s '31	100	101
Whitaker-Glessner 6s '41	104½	105
Witherow Steel 6s '32	100	101
Yellow Cab eq. 6s '27-'29	100	....
Yough. & Ohio Coal 6s '33	100½	....

*Guaranteed by Philadelphia Co.
†Called for payment Mar. 1, 1928, at 105.

SALES.

	Shares.	Price.
Armstrong Cork	7 at	260

DIVIDEND NEWS

Regular DuPont Dividends.

E. I. DuPont Nemours Company declared the regular quarterly dividends of $1.50 on the common, payable March 15 to record March 1, and 1½ per cent on the debenture stock, payable April 15 to record April 16.

* * *

Kennecott Copper.

Kennecott Copper Company declared the regular quarterly $1.25 dividend, payable April 2 to record March 2.

* * *

Laclede Cuts Payment.

Laclede Gas Light Company declared a dividend of $2.50 a share on the common stock, on which quarterly payments formerly had been $3 a share, payable March 15 to stock of record March 1.

* * *

Standard Gas & Electric.

Standard Gas and Electric Company regular quarterly 2 per cent on the 6 per cent cumulative preferred, payable March 15, to record February 29.

* * *

White Motor Securities.

White Motor Securities Company regular quarterly $1.75 on preferred, payable March 31 to record March 15.

* * *

Thompson Products.

Thompson Products Company regular quarterly $1.75 on preferred, payable March 1 to record February 15.

ODD LOT QUOTATIONS

WANTED.

Shares.		Price
1	Carnegie Metals	22
25	*Harbison-Walker Refractories	181½
10	Houston Gulf Gas	11½
25	Houston Gulf Gas	11½
5	Houston Gulf Gas	11½
60	National Fireproofing pfd.	19½
2	Pittsburgh Screw & Bolt	Market
30	West Penn Railways pfd.	102½
5	William Zoller pfd.	Market

OFFERED.

4	Devonian Oil	Market
5	Lewonian Oil	Market
7	Richardson & Boynton pfd.	37
4	Salt Creek Consolidated Oil	Market
10	Standard Plate Glass pr. pfd.	85
25	Witherow Steel	13
10	Witherow Steel pfd.	69
15	Witherow Steel pfd.	69

*Ex-dividend.

NEW YORK CLOSE WITH COMPARISONS

STOCKS	Monday High	Low	Close	Feb. 18	Feb. 11
Adv. P. & B.	73	72	72	....	....
Abrah. & S.	97¼	97	97¼	96½	....
Do. pref.	111	111	111	....	111½
Adams Ex.	290	285	286	....	....
Adv. Rmly.	13	13	13	12⅝	14
Do. pref.	36½	36	36½	36½	42½
Aburn Ld.	3⅝	3⅝	3⅝	3⅝	3
Air Redf'n.	182¼	181	181	182	....
Ajax Rub.	10⅜	9⅞	10⅛	9⅞	11⅜
Alaska Jun.	3⅜	3⅜	3⅜	3⅜	3⅜
Alb. P. W. P.	26	25	25	26	27⅜
Do. pref.	108⅜	108	108⅜	....	....
All'ce Rlty.	74½	74½	74½	....	....
Allied C. & I.	148⅝	146⅜	147	146⅜	153½
Do. pref.	123¼	123¼	123¼	124½	....
All-Chlmr.	117	115¼	116	116	120¼
Amal. L'th.	11½	11½	11½	11½	....
Am'da Cor.	28½	27⅛	27⅝	27⅞	30
Am. Ag. Chm.	17	15⅝	16⅛	17⅜	....
Am. Bdcg.	60⅞	55⅜	56¼	60¼	63⅜
Am. Bk. Note	80¾	80½	80¾	80½	....
Am. Bos. M.	17¼	17	17	16⅝	....
A. B. & B. Fy.	43	42¼	42⅜	43	46
A. Brs. B'ys.	16½	15⅜	16	15⅜	16⅜
Do. pref.	56½	56	56¼	57	62¼
Am. Can.	76⅜	74½	76	76	81
A. Car. F'y.	105⅛	104	104	105	107⅜
Do. pref.	131	130⅜	130⅜	....	....
Am. Chicle.	72	70¼	71¼	71	75
A. Dry. Gds.	11¾	11½	11⅝	11½	12½
Am. Exp.	193½	190	192	189¼	185
A. For. Pw.	23½	22¾	23½	23	23⅜
Do. pref.	107	107	107	107½	....
A. Hide & L.	....	....	....	11⅜	12¼
Do. pref.	55	53⅝	55	53	58⅞
A. Hme. Pd.	61¼	60	60¾	59¾	63⅜
Am. Ice Sc.	31¼	31	31	31⅛	32⅜
A. La. F. & F.	5½	5½	5½	5½	5¾
Am. Int'st.	76¾	74¼	74⅜	75½	81
A. Lin'ad O.	69	66½	67¾	67	73½
Am. Locc.	108⅜	108	108	108	110
Am. M. Fdy.	154	153	153	155	162¼
Am. Metal.	40⅜	40⅛	40⅛	40¾	43⅜
Do. pref.	117⅜	117	117⅜	117¼	119¼
Am. Piano.	20	19½	19½	20	22
Do. pref.	85	77	77	83⅜	85
A. Pw. & Lt.	65½	64¼	65⅜	65	66⅜
A. Radiat.	133½	131⅜	132⅜	132	132⅜
Am. Ry. Ex.	138	134½	137	133½	125
A. Rap'lice.	58	55⅜	56¾	55¼	60
Am. S. Bds.	56½	56	56½	56¾	....
A. Ship. & C.	4⅜	4⅛	4⅛	4	4
A. Smlt. & R.	172⅜	169⅜	170¼	170	181½
Am. Snuff.	156¼	156¼	156¼	153¼	150
A. Stl. Fdy.	56⅜	55	55⅜	54¼	61
Do. pref.	114	114	114	114	....
Am. Sugar.	57	56	56	55½	56⅜
A. Sumat.	55	49½	52	54⅜	55⅜
A. T. & T.	177⅜	177	177½	178¼	178½
Am. Tob.	156⅜	157	157½	156⅜	164⅜
Do. B.	160	157⅜	157½	157	....
A. Typ. F'rs.	117	116⅜	116⅜	116⅜	121½
Do. pref.	112	112	112	112	111½
A. W. Wks.	....	....	....	....	....
Do. new.	56½	55⅝	55¼	55⅜	57⅜
Dolst pf.	105	105	105	....	....
Am. Woolen.	23½	23½	23½	22⅜	23¼
Do. pref.	57¾	56¾	56¾	56⅜	59⅜
Am. W. Pw.	....	....	....	....	....
Do. cfts.	16	15⅜	15⅜	17⅜	....
Dupf cf.	43	43	43	43	46
A. Zinc & L.	15	13¾	14⅜	13½	15½
Do. pref.	69	64⅜	69	65	74⅜
Ana'da Cp.	55	54⅜	54⅜	54½	57⅜
At. Du. Mil.	56	55¾	55¾	56	....
Do. pref.	114	112⅜	114	....	114
Atm. Di pf.	89½	89½	89½	89⅜	90
Atm. Ill. A.	14¼	13¾	13⅜	13⅜	15½
Atm. Ill. B.	8½	8⅜	8⅜	8½	9⅜
Atm. Ill. pf.	77⅜	77½	77⅜	77½	79¼
Arnold Co.	45	45	45	44⅝	....
Art. Metal.	26½	26½	26½	....	27¼
Ass'd Dr. Gs.	43¾	43	43	42⅜	....
Ass'd Oil.	38½	38	38	38	39⅝
A. T. & S. F.	184½	183	183⅜	184	186⅜
Do. rits.	3⅜	3¼	3¼	3⅜	....
At. Cst. L.	177	176⅝	177	176⅜	176¼
At. G. & W. I.	38½	37½	37½	37¼	41¼
Do. pref.	39¾	39	39⅜	40	....
Atl. Ref.	98⅜	97⅛	97⅜	98	101
Do. pref.	116¼	116¼	116¼	....	....
Atlas Pow.	....	....	....	65	65
Do. pref.	106	106	106	....	....
Atlas Tire.	12½	11¼	12½	10⅜	13¾
Aust. Nich.	4⅜	4½	4⅜	4¾	....
Auto Sls. G.	8½	8½	8½	8¼	8⅜
B. & O.	110¾	109⅝	110	109	111½
Bang. & Ar.	73	71	71	71	77
Do. pref.	110¼	110¼	110¼	....	113
Barns'll A.	22⅜	22⅛	22½	22⅛	....
Bayuk Drs.	119½	118¼	119½	116⅝	120
Detst pf.	109	109	109	108	108⅜
Beaton Oil.	15	14½	15	14½	14⅜
Behnut P.	73⅜	72¾	73⅜	73	80⅜
Beld & H.	19¾	19⅜	19⅝	19½	19⅝
Beth Stl.	57¼	55⅜	55⅞	56¾	60
Do. 7% pf.	121	120⅜	120¾	121	120
Best & Co.	56⅞	56¼	56⅞	56⅜	57¼
Best & M. B. R.	58	58	58	58	....
Bloom'd'le	40	38½	38½	40	41⅜
Blu'nthal.	....	....	....	....	....
Do. pref.	94	93	93	94	....
Bon Ami.	70½	68⅝	68¼	69	74¼
Borden Co.	161	159	160	161	170
Bot'y CMA	20	20	20	3⅛18	20
Briggs Mfg.	21⅜	21½	21½	21¼	22⅜
British Stl.	4¼	4	4¼	4¼	3⅝
Do 1st pf.	8	7	7½	7¼	....
Bkn. Edis.	226⅜	223	226½	225½	232
Bkn. Man.	58	56⅛	56½	....	56⅜
Do. pref.	86⅜	86⅜	86⅜	87	87⅜
Bkn. U. Gas	146	145	146	146	....
Brown Sh. *	48	47½	47⅞	48	....
Brun. Ter.	18	17¼	17⅜	17¼	17⅜
Brun.-B.C.	30	27½	28⅜	30¼	31½
Buzyr. Fire	25	24⅜	25	25	26
Do. C. V. pf.	34½	33⅜	33⅜	33¾	35¼
B. R. & P.	....	....	....	....	....
Do. pref.	98½	98¾	98⅜	....	....
Buff. & Sus.	....	....	....	....	....
Do. pref.	50¼	50¼	50¼	....	....
Burns Bro.	....	....	....	....	....
Do. B.	16½	16½	16½	....	....
Do. pref.	99	99	99	....	....
Burr. Ad. M.	154	150⅜	151¼	150	161½
Bush Ter.	60	59⅜	59⅜	59¾	62
Do. deb.	111	110	110	111	110⅜
Bush T. Hpf.	115¾	115½	115½	117	117⅜
Butte C. & Z.	4¼	4⅜	4¼	4⅜	4⅜
Butte & S.	10⅛	10⅛	10⅛	9¾	11⅜
Butterick.	46	45½	45½	45½	47½
Byers Co.	101¼	95	96½	99⅜	112
By-Prd Co.	68½	68	68	68⅜	70¾
Calif. Pack.	72¾	72¾	72¾	72⅜	73½
Calif. Pet.	24⅝	24¼	24½	24⅜	25⅛
Calns. & Ls.	2	2	2	2	2¼
Cal. & Ariz.	92½	89⅜	90½	90	101
Cal. & Hec.	21⅜	21⅛	21½	21⅛	22⅜
Can. Dig. A's	60¾	59½	60½	60⅜	65
Can. Pacif.	201	199½	200	199½	204
Case T. Mch.	253	250	250	252	259½
Do. pref.	126	126	126	....	....
Cent. AlSt.	29	28¾	29	28⅝	30½
Cerro de P.	63	62⅜	63	63	65¾
Cert-Teed.	57½	57¼	57⅜	57	58
Certo Corp.	75	75	75	75	75
Chad-Cl. M.	53¾	53¼	53¾	3½	....
Do. pref.	15	15	15	15½	....
Chess & O.	188⅜	185⅞	185⅞	187⅞	193
Chee. Corp.	73¾	73	73	73½	76¾
Chi. & Alton.	....	....	....	5¾	....
Do. pref.	8¼	7⅜	8	8¼	8½
Chi. & N. Ill.	....	....	....	37½	38
Do. pref.	62½	62¼	62½	63	64⅛
Chi. Gt. W.	10	9½	9⅝	9¾	10⅜
Do. pref.	22¾	20½	21¼	22⅝	23½
C. M. & St. P.	16⅜	16¼	16⅜	....	17
Chi. North.	81	79¼	80	79⅝	81⅜
Chi. P. Tool.	127	125	125	126	132¾
C. R. I. & P.	106¼	106¼	106½	106	108¾
Do. 7% pf.	107½	107	107½	....	....
Chi. Y. Cab. *	37	36	37	....	38¾
Childs Co.	44½	43⅛	43¾	44½	....
Chile Cop.	38¼	37¾	37⅞	38⅛	41
Christie B.	121¾	116	117¾	117⅜	....
Chrys'r M.	58¾	57	57½	57	60⅜
Do. pf. A.	114⅝	114⅝	114⅝	114⅝	115
City Strs. P.	75¼	75	75¼	74⅜	73½
CCC&Stl.	....	....	....	....	....
Do. pref.	111	110	111	110	....
Cl'tt Peab.	86⅜	84½	84½	85½	91
Coca-Cola.	130	127	128	129	135
Coll'n & Alx.	90	88¼	89½	88¾	95½
Col. F. & I.	73	63⅝	69¾	71¾	78½
Col. & Sou.	106¼	106¼	106¼	....	....
Colum. Car.	89½	88	88	89	93
Col. G. & E.	91½	90½	90½	90⅜	92¾
Do. pref.	108	108	108	....	108
Com. Cred.	21¼	21	21	21½	....
Do. of B.	24	23	23	....	....
Do. 1st pf.	85½	83½	83½	90	....
Com. I. Tr.	56⅜	56	56	56½	57
Do. 6½% pf.	96	95	96	96	....
Com. Sol'vt.	160¾	156	157½	156¼	165¾
Com. Pow.	65	63¾	64	64½	66½
Con. N. Pub.	49¼	49	49	50	....
Congoleum.	24⅜	23⅜	23⅜	23½	24⅜

STOCKS	Monday High	Low	Close	Feb. 18	Feb. 11
Cong. Cig.	71½	70¾	74¼	67	76⅜
Cons. Cigar.	80	80	80	80½	82
Cons. Dist.	1¼	1¼	1¼	1⅛	1¼
Cons. Gas.	130⅜	129	129⅞	128⅜	135⅞
Do. pref.	101⅛	101⅛	101⅛	101½	101⅜
Con. Hl. Cpf.	72	71	71⅜	70⅜	71
Cons. Tex.	3⅜	3½	3½	3½	....
Cont. Bak. A.	48⅜	48¼	48⅜	48½	50
Con. Bak. B.	5¼	5⅛	5⅛	5¼	5¼
Cont. Bk. pf.	95½	95⅜	95⅛	....	96¼
Cont. Can.	89	87½	89	87⅜	89½
Cont. Insur.	75¾	75	75	75½	76⅜
Cont. Motr.	10⅜	10¼	10¼	10⅛	10½
Corn Prod.	66¼	65½	66¼	65⅞	67⅜
Coty Inc.	131¼	129½	130⅜	130	134⅜
Cr'Willi pf.	98	98	98	....	....
Crucbl Stl.	85½	84⅜	85½	85⅜	89⅜
Cuba C. Sug.	5¾	5½	5⅝	4½	....
Do. pref.	24¾	24½	24¾	24⅜	25
Cuba Co.	24½	24	24	24	25¼
Cuba R'lrpf.	92	92	92	....	....
Cub. A. Sug.	19½	19¼	19¼	19½	20¼
Do. pref.	101⅛	101⅛	101⅛	101⅛	....
Cudy Pk.	65⅛	62¼	64	64⅜	72
Curt. Aero.	57½	56¼	57½	57⅜	60⅜
Cush. Sons.	155¼	155¼	155¼	....	165
Del. & Hud.	165	164	164	163⅜	165⅛
Del. L. & W.	130	129	129	130	131⅛
D. Rio G. pf.	51¼	50½	50½	52	54
Det. Edis.	176	175½	176	175⅜	181¼
Dev. & Bay.	....	....	....	....	....
Do. A.	50⅜	48⅞	50⅜	48⅜	49¾
Detst pf.	113¼	113¼	113¼	....	....
D'mond M.	152	148	150	149⅛	156⅛
Dodge B. A.	17⅜	17¼	17⅜	17¼	19⅜
Do. pref.	65½	65⅜	65⅜	65¼	71⅜
Dome Min.	11⅜	11⅛	11⅜	11¼	12¼
Dol. S. Sh.	....	....	....	3⅜	....
Do. pref.	5	5	5	....	....
Dunhill In.	61⅜	60½	60½	60½	....
Dun Do N.	318½	313	313	317	327
Du Lklst pf.	116¼	116¼	116¼	....	....
East Kod.	164½	163	164½	164	166½
Eaton Axl.	29	28½	28½	28⅜	29½
Elsemi Br.	16	15⅜	15	16	....
El Aut Lt.	120	117	119	119⅜	117¼
Elec Boat.	15	13⅜	14¼	13½	13⅜
El P. & Lt.	33⅜	32	32⅜	32¼	32⅜
Do. pref.	108¼	108¼	108¼	....	107½
Emt. Motr.	13⅜	13½	13⅜	13½	11¾
El Refrig.	13⅜	13½	13⅜	13½	11¾
El Stor B.	69¾	69¾	69¾	69¼	70

NARROW FLUCTUATIONS NOTED IN LOCAL STOCKS

NEW YORK BOND MARKET

NEW YORK, Feb. 20.—(AP.)—Transactions in the most active bonds on the New York Stock Exchange today were as follows, (00) omitted in sales column (United States bonds in dollars and thirty-seconds of dollars):

U. S. GOVERNMENT BONDS.

Sales.		High.	Low.	Last.
10	Liberty 3½s '32-47	101 22	101 21	101 21
11	Do 1st 4¼s	105	105	105
1	Do 1st 4¼s reg.	102 27	102 27	102 27
87	Do 2d 4¼s	100 15	100 14	100 15
28	Do 4th 4¼s	103 26	103 24	103 25
1	Do 4th 4¼s reg	103 21	103 21	103 21
11	Treas 4¼s 47-52	115 21	115 18	115 18
53	Do 4s '44-54	110 22	110 19	110 19
265	Do 3½s '46-56	107 26	107 26	107 26
5	Do 3½s '43-47	102 30	102 30	102 30

CORPORATION BONDS.

Sales.		High.	Low.	Last.
8	Allis Chal 6s '37	100½	100½	100½
5	Am Ag Chem 7½s	105½	105½	105½
10	Am Chain of deb 6s	104½	104½	104½
5	Am Smelting 6s	108	108	108
5	Do 5s	102½	102	102½
10	Am Sugar Rfg 6s	104½	104½	104½
4	Am Tel & Tel 5½s	109	109	109
6	Do col 5s '46	105½	105½	105½
20	Do ac 5s '60	106	105½	105½
17	Do col 4s	101	101	101
14	Do gold 4s '50	101	100½	100½
2	Am W Paper 6s '47	91	91	91
47	Anaconda Cr Te '29	111	110½	110½
21	Do 6s '53	105½	105½	105½
100	Andes C M 7s '47	120	120	120
3	Ang C N C 7s	103	103	103
20	Armour Del 5½s	91	90½	90½
82	Do 1st 4½s	92	91½	92
1	Asso Oil rct 6s	102½	102½	102½
15	A T & S F gen 4s	97½	97½	97½
4	Do adj 4s st	95½	95½	95½
8	Do T & L 4s	95½	95½	95½
8	Atl & Dar 1st 4s	82½	82½	82½
7	A C Line 1st gtd 4s	97	97	97
1	Atl & Dan 1st 4s	82½	82½	82½
5	Do 2nd 4s	74½	74½	74½
2	Atl Refin deb 5s	101½	101½	101½
21	B & O rfg 6s '95	111½	111½	111½
1	Do 1st 5s	104½	104½	104½
14	Do rfg 5s	104½	104½	104½
13	Do 5s D 2000	104½	104½	104½
1	Do cvt 4½s	100½	100½	100½
11	Do gold 4s	90½	90½	90½
19	Do 5s S W Div	105½	105½	105½
1	Barg & Arou 4s '51	88½	88½	88½
7	Barnsdall 6s war	100	99½	99½
2	Do 6s ex-war	91½	91½	91½
1	Bell T Pa 5s C '60	111½	111½	111½
20	Beth Steel con 6s A	105	105	105
10	Do 5½s	101½	101½	101½
9	Do p m 5s '36	101½	101	101½
10	Bet Con Mills 6½s	81	80	80
3	Bway Tin Av con 5s	93	93	93
10	Bkln City RR 1st 5s	94½	94½	94½
40	Bkln Man Transit 6s	98½	98½	98½
1	Bkln U Gas 5s '36	118½	118½	118½
9	Cal Pet 5s	100	100	100
11	Comagency Sug Te	100	100	100
4	Can Nat Ry 4½s '24	101	101	101
11	Do 4½s '57	100½	100½	100½
4	Can Nor of 7s	116½	115½	115½
1	Do deb 6½s	122½	122½	122½
1	Do 4½s	100½	100	100
10	Can Pac deb 4s	99½	99	99
1	Canada So 5s	103½	103½	103½
10	Carolina Cm 1st 4s	83½	83½	83½
13	Carolite Co 6s	100½	100½	100½
1	Cent of Georgia 6s	104½	104½	104½
1	Do con 5s	104½	104½	104½
2	Central Pac 5s	104½	104½	104½
1	Do 1st gtd 4s	95½	95½	95½
1	Cespedes Sug 7½s	101	101	101
21	Chas Corp 5s '47	99½	99½	99½
1	Chas & Ohio con 5s	102½	102½	102½
1	Do gen 4½s	102½	102½	102½
1	Do cvt 4½s '30	104½	104½	104½
1	Chic Rock 4½s '77	101½	101½	101½
15	C B & Q 4s Ill div	98½	97½	98½
2	Do 5½s Ill div	90	90	90
1	Do 4s Ill div	90	90	90
18	C & E I 5s 1st	93½	93½	93½
1	C G L & S 1st 5s	104½	104½	104½
20	Chi M & St P 5s A	70	70	70
1	Chi M St P 5½ cnf.	71½	71½	71½
20	CMASP cvt 5s cnf.	71½	71½	71½
4	Do gen 4½s	102½	102½	102½
10	Do rfg 4½s cnf	73½	73½	73½
6	Do gen 4s A	92½	92½	92½
5	Do 4s 25 cfs	71½	71½	71½
2	Do 4s 34 cnf	71½	71½	71½
1	C & N W gen 4s	86	86	86
1	Chi Ry 5s	84½	84½	84½
26	C R I P 4½s 52	96	95½	96
6	Do gen 4s	93½	93½	93½
4	Do rfg 4s	90	90	90
1	C St P M & O conv	102½	102½	102½
1	C T H & S E 5s	102½	101½	101½
1	Cin & W Ind 5½s '62	105½	105	105
10	Cleve Cup 5s '47	96½	96	96
2	CCC StL rfg 6s A	102½	102½	102½
1	Do rfg 5s C	101½	101½	101½
1	Do rfg 5s D	101½	101½	101½
21	Do 4½s '77 E	96½	96½	96½
1	Clev Lor & Wh 5s	103	103	103
1	Colorado Indus 5s	96½	96½	96½
1	Colo & So rfg 1st 4s	99½	99½	99½
10	Columbia G&E 5s '52	100½	100½	100½
16	Con G N Y 5½s '45	104½	104½	104½
1	Consumers Pow 5s	104½	104½	104½
1	Container Crp 6s '46	103½	103½	103½
10	Conti H & P 6½s	86½	86½	86½
7	Crown Will 6s '31	103½	103	103
3	Cuba C Sug 6s ex.	98	98	98
5	Cuba Nor Rys 5½s	97½	97	97
5	Cub Dom Sug 7½s	100½	100½	100½
1	Cuyamel Fruit 6s '40	100½	100½	100½
1	Del & Hud 5½s	103½	103½	103½
3	D & R G 4½s	98½	98	98½
2	Do con 4s	93½	93½	93½
12	Do West gen 5s	91	90½	90½
2	D G Dairy Corp 7s	90	90	90
1	Det & Mack 1st lien 4s	100½	100½	100½
1	Do cnl gd 4s	100½	100½	100½
10	Do 5s '40 A	103½	103½	103½
25	Dodge B 6½ 6s ctf 40	85½	85½	85½
1	Dold Jacob Pkg 6s	81½	81½	81½
30	Dome Lt 6½s A '47	101½	101½	101½
2	Dort Con 6½s '36	103½	103½	103½
1	E Tenn Va&G con 5s	110½	110½	110½
1	Edis Stations 5s '37	98½	98½	98½
1	Do 1st con pr ln 6s	85½	85½	85½
1	Do gen 1st 6s	97½	97½	97½
4	Do cvt 6s A	97½	97½	97½
1	Fed Lt & Trac 5s '42	104½	104½	104½
12	Fed Lt & Trac 5s	104½	104½	104½
1	Do cnpf '42	99	99	99
1	Fisk Rubber 8s	119	119	119
46	Florida E Cst 5s '74	84	83½	83½
1	Ft Smith Lt & Trac 5s	93½	93½	93½
26	Gen Mo Acpt 6s '37	103½	103½	103½
3	Gen Petrol 5s '40	102½	102½	102½
10	Ga Car & North 5s	103½	103½	103½
3	Goodrich B F 6½s	107½	107½	107½
20	Goodyear Tire 5s ctf	107½	107½	107½
5	Gr Trk Ry Can 5s	110	110	110
1	Do 6s	104½	104½	104½
20	Gt North Ry 7s A	115½	115½	115½
1	Do gen 4½s '76 D	99½	99½	99½
1	Do 4½s '77 E	99½	99½	99½
3	G Bay&W deb B ctf	27½	27½	27½
20	Gulf Sta Stl 5½s 42	98	97½	97½
1	Hocking V 1st cn 4½s	100½	100½	100½
4	How H & Co 6½s	104½	98	98
7	Hudson Coal 5s A 62	93½	93½	93½
8	Hud & Man rfg 5s A	101½	101½	101½
1	Hud & Man ad in 5s	92½	92½	92½
10	Hum O & R 5s 52	104½	104½	104½
1	Illinois Cent 4½s	101½	101½	101½
10	Ill Cent rfg 4s 55	87½	87½	87½
5	INCORLAND 1st 5s A	107	107	107
1	Int Limest 6s 41	98½	98½	98½
1	Inland Stl 5½s 41	104	104	104
10	Interb R T rfg 5s	77½	77	77½
10	Interb R T rfg 5s ctf	77½	77	77½
20	Int Gt Nor adj 6s	97½	97	97
1	Int & Gt N 5s R	100½	100½	100½
1	Int Mer Mar cf 6s	101½	101½	101½
1	Int Paper cnv 5s	101½	101½	101½
1	Int Paper ctf 5s A	101½	101	101
10	Int Rapy C Am 6s	97	97	97
1	Do 5s	92½	92½	92½
15	N C P S & Man 6s	99½	99½	99½
4	K C Southern 5s	101½	101½	101½
1	Do 1st 3s	79	79	79
5	K C Term 1st 4s	93½	93½	93½
1	Kansas O & El 6s	100½	100½	100½
60	Kayser J 5½s '67	111½	111½	111½
19	Kelly-Spr Tire 6s	98½	98½	98½
1	Lac Gas of St L 5½s	105	105	105
4	L S & M S gtd 4s R	99½	99½	99½
1	Leh Val H Ter 5s	104½	104½	104½
1	Liquid Carbonic 6s	114½	113	113
1	Loew's Inc 6s ww'41	107	107	107
1	Loews Inc 6s ex-w	101	101	101
1	Longisland deb 5s'47	100	100	100
1	Lorillard Co 7s	117	117	117
6	Do 5½s 37	100½	99	99
1	Louis G & E 5s	99½	99½	99½
1	Man Ry con 4s	69½	69½	69½
1	Market St Ry 7s	99½	99½	99½
1	Market St Ry 6s	101½	101½	101½
18	Mer Mar 1st 5½s A 41	101½	101½	101½
18	MERLA 1st 5s R 61	102½	102½	102½
1	M & O Most div	100½	100½	100½
1	Mid Steel 1st 6s	101½	101½	101½
6	MStPaSSM 1st cn 4s	91½	91½	91½
22	MKATex adj 5s A	102	102	102
24	Mo Pac 5s '77	101½	101½	101½
1	Do rfg 5s '65 A	103	103	103
2	Do gen 4s	81½	81½	81½
1	Mob & Ohio 4½s '77	98½	98	98
31	Montana Pow 5s A	103½	103½	103½
6	Montreal Tr ct 5s '51	101½	101½	101½
1	Morris&Co 1s 4½s	87½	87½	87½
1	Morris & Essex 3½s	72½	72½	72½
1	Murray Body 6½s	100	100	100
4	Nash Mot 6s ctf	98½	98	98
2	Nat Dairy Prod 5s	100½	100½	100½
1	Nat Rad 6½s '47	98½	98½	98½
1	NtRyMex 4s '51 asd	20½	20½	20½
10	New Eng 7&T 5s	110½	110½	110½
19	Do gen 4½s R	104	104	104
7	NOPuSo 5s ctf '52A	100½	100	100½
1	Do 5s '55 B	99½	99½	99½
1	New Orl Term 4s	91½	91½	91½
1	N O Tex & Mex 5½s	102½	102½	102½
1	N O T & M 5s C	102½	102½	102½
1	Do 1st 6s	104½	104½	104½
1	Do rf & imp 5s	104½	104½	104½
1	Do rf & imp 4½s	100½	100½	100½
10	Do deb 4s '34	98½	98½	98½
1	Do con 4s	98½	98½	98½
1	Do rfg 5½s	100½	100½	100½
1	Do rfg 4s	93½	93½	93½
1	Chic Rock 4½s	101½	101½	101½
1	Do 5s '61	104½	104½	104½
1	Do 4½s '52	101½	101½	101½
1	Do 4s '52	98½	98½	98½
1	Do 4s '31

MELLON'S AIDE FREED IN AUTO DEATH

Andrew Brice, of 925 Jackman Avenue, Avalon, secretary to W. L. Mellon, was exonerated today by a coroner's jury in the death of Mrs. Sarah A. Meloney, 73, of 1623 Orchlee street, fatally injured by a car Brice was driving at California avenue and Orchlee street, February 3.

Testimony disclosed that Mrs. Meloney and her husband, William A. Meloney, 75, stepped from behind a parked car directly in front of Brice's auto and that the accident was unavoidable. Both were struck, Mrs. Meloney dying in St. John's Hospital an hour later from a fractured skull. The husband will recover, officials said.

DIED

ACTON—On Monday, February 20, 1928, at 3:15 a. m., HAZEL A., in her 24th year. Funeral from the residence of her sister, Mrs. Ruth Harger, 236 Beach avenue, N. S. Services on Wednesday, February 22, at 2 p. m. [Atlantic City (N. J.) papers plz. c copy.]

CASEY—On Friday morning, Feb. 17, 1928, at 1 p. m., ELLA B. CASEY, at her residence, 157 Flavel street, East End. Funeral services Tuesday at 11 a. m., at Clark's Memorial Baptist Church, Homestead, Pa. Interment in Charlottsville, Va.

COOK—On Sunday evening, February 19, 1928, at 7:30 o'clock, at her home, Milton street, Zelienople, Pa., BURKHART ELNORA COOK (nee Peffer), aged 39. Survived by her husband, Edwin Cook, her father, C. W. Peffer of Darlington, Pa., one son, C. Wesley Myers. Funeral services Wednesday at 2 p. m., in St. Peter's Reformed Church, Zelienople. Interment in Zelienople.

DAVIDSON—On Sunday, February 19, 1928, at 7:30 a. m., Mrs. MARY ELIZABETH DAVIDSON, wife of Joseph W. Davidson, of Allison Park, Pa., aged 70 years. Survived by three children, Irvin A. Davidson, Mrs. Agnes M. Listen and Mrs. Ethel Bowman, all of Allison Park. Services on Tuesday, February 21, at 2 p. m., at the family home. Interment in Mars Cemetery.

FIRMIN—On Saturday, February 18, 1928, at 7 p. m., EDITH MARY FIRMIN, infant daughter of George and Olive Culley Firmin, aged 10 months. Funeral services at parents' residence, 1913 Crafton boulevard (formerly 49 Ridge Avenue), Crafton, Pa., on Tuesday, February 21, at 2 p. m.

FOSTER—On Sunday, February 19, 1928, at 11:45 a. m., ARCHIBALD FOSTER, relict of Ella Foster (nee Carlin), in his 77th year. Funeral from his late residence, 2413 Mulberry way, on Wednesday, February 22, at 2 p. m. Friends invited.

BETTY—On Saturday morning, February 18, 1928, at 11:30 o'clock, ELIZABETH FLEMING, widow of William F. Getty. Remains will be moved Monday morning to the home of the T. B. Moreland Co., North Highland avenue at Ridge street, East End, where services will be held Tuesday afternoon at 3 o'clock. Interment private.

HANEY—On Saturday afternoon, February 18, 1928, JAMES FRANCIS HANEY, husband of Clara McKinley Haney. Funeral services at his late home, 417 South Dallas avenue, on Tuesday afternoon at 2:30 o'clock.

[McKeesport and New Castle (Pa.) papers please copy.]

HELBLING—On Sunday, February 19, 1928, at 2:30 p. m., RAYMOND J. HELBLING, son of Bernard and Theresa Helbling (nee Wehner), in his 20th year. Funeral from the family residence, 7 Second street, Aspinwall, on Wednesday at 9 a. m. High mass of requiem at St. Scholastica's Church at 9:30 o'clock. Friends invited.

HOURICAN—On Saturday, February 18, 1928, at 9:30 p. m., PHILIP SOMMERS HOURICAN, beloved husband of Margaret Hourican (nee Cellum), aged 62 years. Funeral from his late residence, 1632 Laketon road, Tuesday, February 21, at 9:30 a. m. Requiem mass at St. James Church at 10 o'clock. Friends invited.

Saturday, February 18, 1928. [illegible] WALLACE R. HULL, husband of Nora Koch Hull, aged 44 years. Father of Adele B., Wallace A. and Arnold R. Hull. Son of Dr. W. W. and Lillian Burgess Hull of Sulphur Springs, Mo. Brother of Mrs. Minnie Cable, Mrs. Blanche Naegelin and Earl Hull. Services Tuesday at 2:30 p. m., at his late residence, 918 Industry street, near Arlington avenue, Allentown, Pittsburgh, via Arlington car to Knox avenue. Friends of the family are respectfully invited. Interment in South Side Cemetery.

HUSTON—At the home of her daughter, Mrs. J. H. Conroy, on Saturday, February 18, 1928, at 7:35 p. m., Mrs. JEMIMA HUSTON (nee McAllister), wife of the late Samuel Huston. Services from the home of her daughter at Arnold, Pa., R. F. D., on Tuesday at 1 p. m. Interment in Round Hill Cemetery.

KNOWLSON—On Monday, February 20, 1928, at 12:45 a. m., at the residence of her brother, Charles M. Stern, 1321 West Liberty avenue, Pittsburgh, CLARA W. STERN, beloved wife of William R. Knowlson. Time announced later.

[Beaver Falls (Pa.) papers please copy.]

LIEBOLD—On Saturday, February 18, 1928, at 11:05 p. m., SARAH F. MORGAN LIEBOLD, beloved wife of Henry J. Liebold and daughter of the late Owen and Sarah McCague Morgan, in her 54th year, at her residence, 24 Haberman avenue, Mt. Washington, near Kathleen street. Funeral on Thursday, February 23, at 8:15 a. m. Solemn high mass of requiem at St. Justin's Church at 9 a. m. Friends are respectfully invited to attend.

McBRIDE—On Sunday, February 19, 1928, at 4:30 p. m., LOUISE BERG McBRIDE, widow of M. B. McBride, in her 83d year. Funeral from the residence of her nephew, Albert L. Berg, 936 Holland avenue, Wilkinsburg, Wednesday, February 22, at 8:30 a. m. Requiem high mass at St. James Roman Catholic Church at 9 o'clock. Friends of the family are respectfully invited to attend. Interment in Butler Cemetery, via auto.

[Butler and Chicora (Pa.) papers please copy.]

McCLURE—At his home, 4338 Schenley Farms Terrace, on Saturday evening, February 18, 1928, JOHN QUINCY McCLURE, aged 58 years, husband of Frances Charters McClure. Funeral services at the residence at 2 o'clock, Tuesday afternoon, February 21. Interment private and it is requested that flowers be omitted.

McELWAIN—On Monday morning, February 20, 1928, at 1:05 o'clock, ELLA JANETT, daughter of the late Hugh C. and Margaret Neal McElwain. Services at her residence, 1240 Alder street, N. E. Time will be announced later.

McATEER—On Saturday evening, February 18, 1928, at St. Francis Hospital, JACOB F. OESTERLE, son of the late Jacob and Mary Anna Oesterle. Funeral from his late residence, Mt. Troy road, Rose township, Tuesday, February 21, at 9:30 a. m. Requiem high mass at St. Aloysius Church, Mt. Troy road, at 10 o'clock.

O'SHEA—At Mercy Hospital, on Saturday, February 18, 1928, at 2:40 p. m., PATRICK F. O'SHEA, SR., husband of Anne McDonough O'Shea. Funeral from the home of his daughter, Mrs. P. J. Dorsey, 3202 Dawson street, Oakland, on Tuesday, February 21, at 9:30 a. m. High mass of requiem at St. Paul's Cathedral at 10 o'clock.

SHULTZ—On Saturday, Feb. 18, 1928, at 8:15 p. m., at Wheeling, W. Va., SAMUEL SMITH SHULTZ, husband of the late Margaret Kennedy Shultz, aged 82. Funeral from the residence of her son, Paul K. Shultz, 1320 Princeton place, Sewickley, Pa., on Tuesday, Feb. 21, at 9:30 a. m. Solemn requiem high mass at St. Aiden's R. C. Church, at 9 a. m. Friends of the family are respectfully invited to attend. Interment at Greenwood, Pa.

SPURRIER—On Sunday, February 19, 1928, at 1 p. m., at his residence, 151 Cameron street, Pittsburgh, Pa., E. LEO SPURRIER, beloved husband of Harriet Spurrier (nee Freeman), in his 39th year. Remains will be shipped Monday, February 20, to Baltimore, Md., from Pennsylvania Station, Pittsburgh, at 10:25 p. m.

STOCKER—On Saturday, February 18, 1928, at 6 a. m., Mrs. KATHERINE STOCKER (nee Stehle), wife of William Stocker, in her 71st year. Funeral from the family residence, 221 N. Graham street, on Tuesday, February 21 at 8:30 a. m. Requiem mass at St. Augustine's Church at 9 o'clock. Friends of family respectfully invited.

STUPAKOFF — On Saturday morning, February 18, 1928, at 11:15 o'clock, SIMON HENRY STUPAKOFF, husband of Wilhelmina B. Stupakoff. Services at his residence, 6713 McPherson boulevard, East End, Tuesday afternoon at 2 o'clock. Interment private.

WALLACE—At Oakmont, Pa., on Sunday, Feb. 19, 1928, CLARA SOPHIA WALLACE, in her 84th year. Services at her late residence, 604 Ninth street, Oakmont, Pa., Tuesday, at 3 p. m. Interment Wednesday morning at Petersburg, O. (Youngstown, O.) papers please copy.]

WALKER—MARY JANE, daughter of John and Mary McNaughton Walker. Funeral from William F. Zepfel Funeral Home. Interment this Monday at 2:30 p. m.

WEAVER—at Greensburg, Pa., on Sunday, February 19, 1928, at 11:30 a. m., GEORGE P. WEAVER. Funeral services at his late residence, Greensburg, Pa., Wednesday, February 22, at 2:30 p. m. Interment in Greensburg.

IN MEMORIAM

In loving memory of our father, Louis (Bluger), who died one year ago today, Feb. 20, 1927.

Gone and forgotten by some you may be,
But dear to our memory forever you'll be.
Missed by all who loved him.

SPECIAL designs, potted plants, cut flowers. Frank J. Zax, 540 E. Ohio st. Fa. 6675.

The Sun-Telegraph

Evening and Sunday Morning

PUBLICATION BUILDING,
GAZETTE SQUARE,
PITTSBURGH, PA.
DOWNTOWN OFFICE
WANT AD CORNER,
FIFTH AND MARKET,
FOR WANT ADS ONLY

Telephone Grant 5400

All Other Departments Grant 6100
Transient Rates for Classified Advertising.

Daily or Sunday
CASH RATES

One time, 1c a word. Minimum price 40c.

Three consecutive times (Daily or Sunday) 1½c a word. Minimum price 40c for 3 times.

Seven consecutive times (Daily or Sunday) 2½c a word. Minimum price $2.35 for 7 times.

Situations Wanted, 1½c a word. Minimum price for each insertion, 25c.

CHARGE RATES

Transient, per line..... $ .81
Three or more consecutive insertions, each time, per line..... .25
With light-faced cuts, per line..... .35
Six average words to a line. No classified advertisement taken consisting of less than two lines.

Cards of thanks, church announcements, deaths, memoriams, birth and marriage notices, 5c per word; minimum, $1.

Advertisers, if they desire, may have answers to advertisements come to this office; count cost of five words for address.

If replies to advertisements have to be mailed, postage of the city only) add 10c for postage.

Telephone or mail orders to discontinue or change "Till Forbid" advertisements should be confirmed by letter. The Sun-Telegraph will not be responsible for more than one incorrect insertion of an advertisement ordered for more than one time.

Advertisers should ask for and retain receipt of payment if classified ads. as mistakes cannot be rectified without them.

The publisher reserves the right to reject any advertisement deemed objectionable.

Branch Offices:

Downtown, Fifth and Market.
East End, 6172 Center Avenue, near Penn.
Homewood, 848 Homewood Avenue.
Brighton, 255 Brighton Avenue.
Oakland, 3504 Forbes Street.
South Side, 1840 Carson Street.
Hill Top, 437 Warrington Avenue.
Brookline, 914 Brookline Boulevard.
North Side, 220 Federal street.
North Side, 404 Federal street.
North Side, 921 Federal street.
North Side, 1427 Beaver Avenue.
North side, 1901 Beaver Avenue.
North Side, 2244 Brighton Road.
Aspinwall, 247 Freeport Road.
Bradford, 234 Bradford Avenue.
Carrick, 1031 Brownsville Road.
Crafton, 23 Station Street.
Dormont, 1351 Potomac Avenue.
Etna, 2 Freeport Street.
Homestead, 323 Eighth Avenue.
Millvale, 422 Grant Avenue.
McKees Rocks, 716 Chartiers Avenue.
McKeesport, 520 Fifth Avenue.
Sharpsburg, 344 Main Street.
Kenmawr, 7500 Edgewood Street.
Wilkinsburg, 624 Rebecca Street.
Wilkinsburg, 7020 West Street.

Lost and Found 1

FOUND—Woman's purse, 8th and Smithfield st., Thursday. Call Lafayette 4175-J

LOST — Blue and green enamel vanity case, trimmed with diamonds; reward if returned to Mrs. W. M. McKelvy, 6600 Kinsman road, East End.

LOST—Thursday, two German police dogs; male 2 years old, female 4½ years; liberal rewards. Miss Philips, 11 Federal st.; Apt. 12.

LOST—Ring of Pitt student's keys; Friday evening, between Schenley Theater and Schenley Park entrance. Hem. 9065-J065.

LOST—Irish terrier, downtown, brownish hair, straight ears; reward $10. Lafayette 1806.

LOST on Friday, signet ring, lapis lapuli. Return to 1336 Oliver Bldg. or telephone Atlantic 1914. Liberal reward.

LOST—Diamond solitaire platinum ring, downtown or East End. Call Mont. 3381.

LOST—Small white male Eskimo spitz. Call Mayflower 9291. Reward.

STOLEN—On February 10th, Allendale; owner's name and address on collar. $25.00 reward for information, leading to arrest and conviction of thief. Gallagher, Mayflower 2262.

FOUND ON STREET CARS

WEDNESDAY, FEBRUARY 15.
Beads, route 20.
Purse, route 22.
Watch fob, route 31.
Purse, route 82.

THURSDAY, FEBRUARY 16.
Purse, route 75.
Fats case, route 68.
Purse, route 57.

FRIDAY, FEBRUARY 17.
Necklace, route 19.
Beads, route 2.
Purse, route 75.
Watch, route 58.
Ring, route 71.
Glasses, route 66.
Ring, route 69.
Book, route 64.

Information concerning these articles may be had by calling Pittsburgh Railways Co. Lost Dept., Grant 7400. Ask for Extension 148.

MENTION THE SUN-TELEGRAPH WHEN ANSWERING ADVERTISEMENTS

Where to Dine 93

ATLAS Restaurant, 424 Penn ave.—A place for the whole family; German cooking.

DELMONICO RESTAURANT, 626 Wylie ave.—An endless variety of good food.

DINE at CANDYLAND, 6214 Penn ave.—Popular after the theater; music. Hi. 9404.

FOSTER'S Restaurant, 628 Liberty ave.; dine at our beautiful dining room; 2nd floor.

GARVIN'S LUNCH, 806 Liberty ave. Special sandwiches built. Real home cooking.

IN E. Liberty, it's the Penn Alto, 6200 Penn ave. Music, dancing; no cover ch. Hi. 9172.

IN OAKLAND it's the Rialto Lunch, 3706 Forbes; home cooking any hour.

KLEMAN'S INN—Fine cuisine. Mgr. Antal Koller; dinner, dancing. Hiland 7090.

LET'S meet and eat at Kramers. Sun. din. 11-9; week days 'till midnight. 27 Greene.

NEW CHINA, 411 Smithfield st. Chinese & American service. Dancing. Court 3164.

PARIS INN, 319 Fifth ave.—Chinese and American cooking. Music. Atlantic 1353.

MENTION THE SUN-TELEGRAPH WHEN ANSWERING ADVERTISEMENTS.

Male Help Wanted 2

SALESMEN—We will pay you $75 per week if you can handle our proposition. 1211 Chamber of Commerce Bldg.

TWO neat appearing young men for outside selling; wonderful opportunity and large earnings for a worker. Apply L. F. Ellison, Piano House, 967 Liberty ave.

Young Men-Boys

Radio field requires number of men at present time; short training for selected positions. Radio Corporation, Fitzsimmons Bldg., Fourth ave.

YOUNG MAN, ambitious, 21 to 35, for sales department; $20 guaranteed to start. Apply 712 Bessemer Bldg., 1 to 5 p. m.

YOUNG MEN (2) to assist manager; easy work, short hours, big pay. Mr. Rolf, 419 Liberty ave., room 606.

Male Help Wanted 2

COLLECTOR, experienced, for monthly magazine accounts; must know city and suburbs; cash furnish surety bond. Mr. Cooper, 622 Wabash Bldg., 412 Liberty ave.

DRAFTSMEN
Having practical experience with low voltage; panel board wiring, capable of making layouts from sketches; state age, salary expected, experience, education, etc., P. O. Box 16, Long Island City, N. Y.

DRAFTSMEN—Detail men for steam fitting work. Apply in writing to Elliott Co., Jeannette, Pa. Attention Mr. Major.

10 WIDE-AWAKE ALERT BOYS
Between the ages of 16 and 18 years wanted at once. Apply Tuesday between 9 and 11 a. m. to
KAUFMANN LOOBY CO.,
627-629 Penn Ave.

LARGE NEW YORK CORP. is seeking a few high-grade men for duller territory. See Mr. Mann, 4000 Jenkins Arcade, 9 a. m. or 3 p. m. No other time.

ELECTRICAL MECHANIC
Having practical experience with low voltage, signal and control system; state age, salary expected, experience, education, etc. P. O. Box 16, Long Island City, N. Y.

Large Chain Store Corp.
Requires 6 high grade men between 21 and 40 years of age to qualify for store manager. See Mr. Mann, 4000 Jenkins Arcade, 9 a. m. or 3 p. m. No other time.

Mechanical Designers.

TYPE OF MAN DESIRED IS AN A-1 DESIGNER ON GENERAL STEEL MILL WORK, A TECHNICAL GRADUATE AND BETWEEN THE AGES OF 32 AND 45. APPLY STATE EMPLOYMENT OFFICE, 622 GRANT ST., TUESDAY.

MEN (5) to distribute samples and take orders for Butter Brushes, permanent work, guaranteed $30 per week to start, more when qualified. Apply Butter Brushes, Inc., 712 Bessemer Bldg., 1 to 5 p. m.

SALESMEN!
We have an opening for a man not afraid to work; this position holds a very bright future as well as a fine income to start with. Apply for full particulars, 4130 Jenkins Arcade.

TRADE SCHOOL

Ambitious men wanted; earn $60 to $100 per week; learn automobile mechanics; automobile electricity; bricklaying; plastering, welding; interior decorating; fine or commercial arts; all instructions absolutely practical and individual; classes every day and Tuesday and Thursday evenings; catalog free; visitors welcome.

Pgh. Auto & Trade School,
40 Penn ave., Dept. "T," Pittsburgh, Pa.

Male Help Special 3

BRAND NEW SIDELINE for salesmen. Sell to stores with cigar counters. Good year-around, 100% profit for you and dealer. Send 10c for sample. LUTTS, NORWALK, O.

MONEY for you at home, men and women can earn $15 to $25 a week in spare time writing showcards; no canvassing or soliciting; we instruct you and supply you with work. Write today. The Menhenitt Co., Ltd., 129 Dominion Bldg., Toronto, Can.

Female Help Wanted 4

AMBITIOUS WOMEN, 4 immediately, experience unnecessary, good education, pleasing personality and freedom to travel absolutely essential; salary, commission, bonus, transportation paid. Phone for appointment. Katherine Oneil, Wm. Penn Hotel.

Inexperienced Girls

Single, Corporation interviewing girls all week. Those inquiring given opportunity to earn while training for automatic telegraph position. Room 704, 311 Fourth ave.

TWO WHITE MAIDS—One for cooking, one for downstairs work; references required. 1526 Beechwood blvd. Hazel 1583.

WHITE GIRL, general housework, small family, good wages, no laundry, reference. Apply 1920 Whiteman st. Hazel 1549.

MENTION THE SUN-TELEGRAPH WHEN ANSWERING ADVERTISEMENTS.

Situations Wanted, Male 6

ACCOUNTANT with 12 years' public and private accounting experience desires connection with reliable concern; moderate salary. Write R 141, Sun-Telegraph.

CARPENTER, plastering, small or large jobs; work guaranteed; reasonable. Fisher Montrose 3295; colored.

FOR a fast wall washer and paper cleaner, add 5th man call Atlantic 2787.

PATCH work done by first-class plasterer; work guaranteed. Mayflower 1945, White.

PRACTICAL tailor and fitter of men's and boys' clothing and manager of alteration room wants a position; can give good reference. Write L-147, Pittsburgh Sun-Telegraph.

Situations Wtd., Female 7

CYLINDER and job press experience; can furnish references. Write W 138, Pittsburgh Sun-Telegraph.

EXPERIENCED colored general housework girl, good cook, wants position; home at night; city reference. Phone Atlantic 2787, Imperial.

EXPERIENCED laundress wants days work, laundry or cleaning; reference. Call Hemlock 0157-R.

GOOD colored cooks and general house workers, man and wife; quick service; best wages. Johnson Ore Employment Office, 7406 Hermitage st. Franklin 10244.

LADY WANTS day work. Fairfax 7031.

NEAT, experienced colored girl wishes housework, half days. Call mornings only Mayflower 2478.

NEAT COLORED GIRL wishes week work. Call Schenley 2456.

POSITION of trust in small office wanted by experienced stenographer with secretarial and semi-executive training. Phone Atlantic 0792 or write D 145 Sun-Telegraph.

REFINED American girl, (Protestant), wishes position in adult family as housekeeper or general work, city references. Write T-146, Sun-Tele.

RELIABLE woman wants daily cleaning; best of references. Mayflower 0274.

WIDOW lady will take care of children by the hour or day. Phone Braddock 2048 W.

MENTION THE SUN-TELEGRAPH WHEN ANSWERING ADVERTISEMENTS.

Male & Female Help Wanted 9

EARN $4 hundred addressing envelopes and mail, letters. Send stamp. envel. for part. Sterling Co., Box 83, Haverhill, Mass.

NOSSOKOFF'S Beauty Culture Barber School, 1202-04 Penn ave. $6.00 Nestle Permanent Wave. Grant 1771.

MENTION THE SUN-TELEGRAPH WHEN ANSWERING ADVERTISEMENTS.

Business Opportunities 13

PARTY with crew to take over good paying proposition; small invest. G 29, Sun-Telegraph.

MENTION THE SUN-TELEGRAPH WHEN ANSWERING ADVERTISEMENTS.

Wanted—Boarders 16

EAST END—Newly furnished room, twin beds; suitable for 2; good board in refined home. Montrose 1239.

MENTION THE SUN-TELEGRAPH WHEN ANSWERING ADVERTISEMENTS.

Wanted—To Rent 17

WANTED—For possession May 1; 5-room duplex, second floor, and garage in Mt. Lebanon or Dormont by married couple; no children. Phone Court 2700.

Dressmaking 10

Parisian Dressmaking School
And designing school open for winter season; day and evening classes; enroll now. BRAUN'S, 212 OLIVER AVE., ROOM 401.

LEARN to sew at Keller Dressmaking School. 221 Wallace bldg. Hiland 2402.

MENTION THE SUN-TELEGRAPH WHEN ANSWERING ADVERTISEMENTS.

Schools, Instructions 14

CURRY COLLEGE,
Penn and Stanwix sts. Atlantic 0039.
DAY AND EVENING CLASSES.

MENTION THE SUN-TELEGRAPH WHEN ANSWERING ADVERTISEMENTS.

Landscape Gardeners 87

TREES pruned and sprayed. Frank C. Homes, Landscape Gardener, 520 Dayse ave., Bellevue. Linden 0743.

MENTION THE SUN-TELEGRAPH WHEN ANSWERING ADVERTISEMENTS.

Wanted—Business 11

LET A GROUP OF MEN WHO HAVE Engineered, made and sold millions of dollars' worth of electrical radio and household appliances render you an opinion as to the commercial possibilities of your invention; if it has no chance for success why spend money on useless patents; if good you need us to help you sell it; our clients among manufacturers are looking for suitable devices; for details upon nature of the investigation; no charge for preliminary information; write today.
H. B. VAN DEVENTER, Inc.,
Consulting Engineers and Sales Specialists
PATENT DEPARTMENT MAINTAINED
342 Madison avenue,
New York City.

WET BASEMENTS MADE DRY.

without disturbing your lawn. Thomas Dwyer, 1715 Monkswood ave., Wilkinsburg.

CONTRACTING—LI 5695-J.
Free estimates; new work as well as alterations, repairs and roofing.

HAIR and cotton mattresses renovated, rebuilt, beautiful comforts, feather mattresses made from feather beds; half price this week. Fairfax 1487.

CARPENTER, builder, house repairing, remodeling, shingling; prices right. Cedar 5457-W.

HOUSE BUILDER.
Build 6 rooms and bath, $6,000 up. Call Carnegie 463. Peter Kraus.

HARDWOOD floors laid, cleaned, finished; bowling alleys, dance halls refinished and waxed. Hiland 3150.

Plastering—Work guaranteed. Thomas, Mont. 2467.

HAVE Mr. Doyle paint your new house and do your repair work. Hazel 3424-R.

SHINGLING, weather-stripping, painting, on easy terms; free estimates. Mi. 1103.

ELECTRICAL repairing, old and new housewiring; reasonable. Franklin 1699-M.

PAPERHANGING—FAIRFAX 0742.
H. H. HUNTER.

MENTION THE SUN-TELEGRAPH WHEN ANSWERING ADVERTISEMENTS.

Transfer, Storage 67

SEE ED. WERNER,
FOR YOUR LONG-DISTANCE MOVING
CALL CARRICK 1218

FOR HIRE—New 1928 Graham 1½-ton truck and driver for delivery, $1.25 per hour; by the day, or less. Call Hiland 1165-J.

LINDEN 5360,
GRAY—LONG DISTANCE PIONEER
H. V. GRAY, MOVING AND STORAGE
Service—That's all.
7 Balph Ave., Bellevue. Linden 1850

Male Help Special 3

BRAND NEW SIDELINE for salesmen. Sell to stores with cigar counters. Good year-around, 100% profit for you and dealer. Send 10c for sample. LUTTS, NORWALK, O.

MONEY for you at home, men and women can earn $15 to $25 a week in spare time writing showcards; no canvassing or soliciting; we instruct you and supply you with work. Write today. The Menhenitt Co., Ltd., 129 Dominion Bldg., Toronto, Can.

Female Help Wanted 4

AMBITIOUS WOMEN, 4 immediately, experience unnecessary, good education, pleasing personality and freedom to travel absolutely essential; salary, commission, bonus, transportation paid. Phone for appointment. Katherine Oneil, Wm. Penn Hotel.

Inexperienced Girls

Single, Corporation interviewing girls all week. Those inquiring given opportunity to earn while training for automatic telegraph position. Room 704, 311 Fourth ave.

TWO WHITE MAIDS—One for cooking, one for downstairs work; references required. 1526 Beechwood blvd. Hazel 1583.

WHITE GIRL, general housework, small family, good wages, no laundry, reference. Apply 1920 Whiteman st. Hazel 1549.

MENTION THE SUN-TELEGRAPH WHEN ANSWERING ADVERTISEMENTS.

Situations Wanted, Male 6

ACCOUNTANT with 12 years' public and private accounting experience desires connection with reliable concern; moderate salary. Write R 141, Sun-Telegraph.

CARPENTER, plastering, small or large jobs; work guaranteed; reasonable. Fisher Montrose 3295; colored.

FOR a fast wall washer and paper cleaner, add 5th man call Atlantic 2787.

PATCH work done by first-class plasterer; work guaranteed. Mayflower 1945, White.

PRACTICAL tailor and fitter of men's and boys' clothing and manager of alteration room wants a position; can give good reference. Write L-147, Pittsburgh Sun-Telegraph.

Situations Wtd., Female 7

CYLINDER and job press experience; can furnish references. Write W 138, Pittsburgh Sun-Telegraph.

EXPERIENCED colored general housework girl, good cook, wants position; home at night; city reference. Phone Atlantic 2787, Imperial.

EXPERIENCED laundress wants days work, laundry or cleaning; reference. Call Hemlock 0157-R.

GOOD colored cooks and general house workers, man and wife; quick service; best wages. Johnson Ore Employment Office, 7406 Hermitage st. Franklin 10244.

LADY WANTS day work. Fairfax 7031.

NEAT, experienced colored girl wishes housework, half days. Call mornings only Mayflower 2478.

NEAT COLORED GIRL wishes week work. Call Schenley 2456.

POSITION of trust in small office wanted by experienced stenographer with secretarial and semi-executive training. Phone Atlantic 0792 or write D 145 Sun-Telegraph.

REFINED American girl, (Protestant), wishes position in adult family as housekeeper or general work, city references. Write T-146, Sun-Tele.

RELIABLE woman wants daily cleaning; best of references. Mayflower 0274.

WIDOW lady will take care of children by the hour or day. Phone Braddock 2048 W.

MENTION THE SUN-TELEGRAPH WHEN ANSWERING ADVERTISEMENTS.

Let Furnished Rooms 21

AMBER ST., 241, E. E.—Furnished housekeeping rooms. Montrose 0643.

APT. BARGAIN, $10 WEEK
Nicely furnished living room type, to a-four bed; exceptional; no children. Fairfax 0553.

AVALON, 201 Fisk ave.—Rooms for refined gentleman or lady; hot and cold water in rooms; private home; $5 weekly. Call evenings, Linden 4407-J.

BAYARD ST.—Nice large rm., new home, priv. fam.; all conveniences. May. 0341.

BEECHVIEW—Room for business girl, cooking privileges. Lehigh 0564-W.

GARFIELD AVE., 1328, N. S.—Sleeping room, $4 weekly; good location. Fair. 7215.

HAYS ST., 2018, E. E.—Beautiful furnished front room, private home. Montrose 0602.

N. WINEBIDDLE AVE., 304—Pleasant furnished room, next to bath; furnace heat; gentleman only. Montrose 0426.

OVERBROOK—Large front room, next bath; private family. Carrick 2211-J.

POINT BREEZE.
Exceptionally well furnished sunny living room, private bath, steam heat; garage. 210 South Dallas ave.

SCHENLEY DISTRICT, 833 Clyde st.—Large room adjoining bath. Mayflower 3616.

SHADY AVE.—Beautiful room for 2 gentlemen; handy location. Hazel 0460-J.

STRANLEY Pl., nearly fur. rm. for gentlemen; new home; conv. Walnut 0023-M.

SUITE—Suitable for 2 gentlemen; private bath, use of phone. Cedar 3647-W.

WALNUT ST., E. E.—Large, comfortably furnished room, suitable for refined couple or 2 business girls. Montrose 0602.

WILKINSBURG—Large front rm. for 2; also single rm.; board optional. Fkln. 2740-J.

WOOD ST., 722, Wilkinsburg—Large front room in steam heated apt.; near trains, cars; breakfast optional. Franklin 8255-J.

MENTION THE SUN-TELEGRAPH WHEN ANSWERING ADVERTISEMENTS.

Let Unfurnished Rooms 22

AVALON—Three rooms, $30; garage if desired. Linden 0627-J.

BEECHVIEW—Three or 4 unfurnished rooms, near car line. Call owner, Mayflower 1026.

IDLEWILD ST., 7413—3 rooms, alcove, bath, rent reasonable. Franklin 8256-W.

5 ROOMS, gas and electric, bath. 1203 Venkamp st.

SUSQUEHANNA ST., near Maryland ave.—3 unfurnished rooms, alcove, newly papered, near Homewood sta. Mont. 2727.

THREE rooms for rent, bath, hardwood floors; new home; reasonable. Call Le high 0214-R.

MENTION THE SUN-TELEGRAPH WHEN ANSWERING ADVERTISEMENTS.

Rent Housekeep'g Rms. 89

2 HOUSEKEEPING rooms, completely furnished, clean and desirable. Montrose 0902.

HOWE, 2412—Completely furnished, sun, two rooms, kitchenette, semi-private bath, $42.

MT. WASHINGTON—Two-rm. furnished apt. for light housekeeping. Lof. 2937-J.

MENTION THE SUN-TELEGRAPH WHEN ANSWERING ADVERTISEMENTS.

Let Apartments 23

LEBANON HALL
The Aristocrat of the South Hills

A few choice three and four-room apartments with the very latest equipment; electric refrigeration, electric dishwasher, all built-in features, with reception room, bell room and roof garden. Reference required.

Rentals $75 to $90 per month.

Colonial Realty Co.,
319 Washington Road,
Mt. Lebanon. Phone Lafayette 8000.
OPEN EVENINGS AND SUNDAYS.

THE BELVEDERE
ELLSWORTH, COR. GRAHAM.
SHADYSIDE,

Five to seven rooms, one and two baths, sun porches, best Frigidaire, etc. $90 to $150.

THE KING EDWARD,
SUBLET FOR MAY 1 POSSESSION; FOUR ROOMS, BATH AND SUNPARLOR; BEST LOCATION IN BUILDING; $150. SCHENLEY 1747, BETWEEN 8 AND 9 P. M.

7100 THOMAS BLVD.—High-grade station housekeeping apartment, sunshiny living room, 14 by 20 feet; large bedroom, bath and kitchen; second floor front; private entrance; steam heat, open fireplace; janitor; once motor bus, trains and trolley. Mayflower 7200.

GABEL FIREPROOF APTS.
4 and 7 rooms; 2 baths, $110.00 to $225.00; garage, $15.00; also house, 11 rooms, 3 baths, $200.00.

WILKINS AVE., 5720—Duplex, 6 rooms, 2 baths, modern in every way, available May 1st, hot water heat, laundry, garage. Schenley 1683.

LINNWOOD AVE., 138, Carrick—6 rms., bath; $60; include furn heat; poss. at once; adults. Carrick 1460-J; Lafayette 2923.

$75 APARTMENT—Five rooms, front porch, tile bath, etc.; 308 South St. Clair st., near Baum Blvd and Penn station.

PRIVATE, modern, 2nd floor, heat furnished; rent reasonable; garage. Franklin 1668-J.

SCHENLEY FARMS—Duplex, second floor five rooms, bath, hardwood floor, furnace; excellent condition; bargain. Mayflower 4275.

OAKLAND—4 rooms, reception hall, bath, heat, hot water, janitor service. $70.50 mo. 325 McKee pl. See janitor, Schenley 2733.

5061 PENN AVE.—Modern 4-room apartment, $67.50 per month. Call Mr. Fehr, Atlantic 4080.

NORTH SIDE—Apartment, three rooms and private bath, second floor, 1220 Woodland ave. Phone Linden 2175-J.

MARSHALL AVE., 447—4 rooms, bath, wonderful location; immediate possession, $60. Fairfax 5709.

FROM May 1st, fine duplex with garage, best part Squirrel Hill, Court 2109.

Furnished Houses, Apts. 25

THE LOUTELLUS.
245 Melwood ave., Schenley district; 1-2-3-room kitchenette apartments with every comfort, luxury, service and all essentials.
FURNISHED AND UNFURNISHED
Finest hotel apartment home in the city. Welcome inspection. Phone Schenley 1-1400.

AMBER ST., 241, E. E.—3 rms., large pantry; 1st fl. completely furn.; private bath; light for heat, $75; pos. March 1.

AIKEN AVE., 812—3 or 4-room apt., including light and heat. Mayflower 0054.

MENTION THE SUN-TELEGRAPH WHEN ANSWERING ADVERTISEMENTS.

Let City & Sub. Houses 26

CHANCE OF A LIFETIME.
Six-room house, bath, garage; rent for 6 months at $65 per month; if you care to buy the home will allow rent paid as part of first payment, balance like rent. Phone West View 1056-R.

Kirkpatrick St., near Fifth Ave., house of 6 rms., bath, gas, elec.; $35 per mo. Immediate possession.
Get Our Rent List.
Commonwealth Real Estate Co.,
Commonwealth Bldg., Fourth Ave.

Best Wilkinsb'g Location, $78
Cozy home of 6 rooms and bath; all modern; beautiful surroundings of trees and shrubbery. Franklin 0253. Brinton Realty Co., 604 Brushton ave.

COLORED—Money for mortgages. Arno Beneficiary, 1924 Center. Atlantic 7480.

Let North Side Houses 27

FOR COMPLETE LIST OF HOUSES AND APARTMENTS FOR RENT ALLEGHENY REAL ESTATE CO., 516 FEDERAL ST., N. S.

WESTMAR ST., 2433—Six-room house, electric, gas; low rent. Hazel 3145-W.

MENTION THE SUN-TELEGRAPH WHEN ANSWERING ADVERTISEMENTS.

Let East End Houses 28

$69.50, East End, $69.50
AURELIA ST.,
Five-room duplex, first or second floor; open porch and private basement.
REED & WILKINS,
Montrose 4100. Highland bldg.

COMPLETE RENT LIST,
East End houses, apartments, duplexes and garages.
J. W. SHERRER, 6014 PENN AVE
Open Saturday afternoon.

$135.
Best district, modern large rooms, hardwood throughout; three carlines and trains. Must be seen to be appreciated. Call Owner, Montrose 9078.

POSSESSION April 1st, Howe st., first floor duplex; 6 rooms and bath; excellent condition; rent reasonable, Mayflower 9628.

Let Office, Desk Room 30

HACKE BUILDING,
FIFTH AVE. AND MARKET ST.
LOWERING STORES AND OFFICES
STATE THEATER BLDG.,
355 FIFTH AVE.
MODERN AND FIREPROOF.
CAMEO BUILDING,
OFFICES AND STUDIOS.
BLACKSTONE BLDG.,
345 FIFTH AVENUE.
SMITHFIELD BLDG.,
SMITHFIELD ST. AND SIXTH AVE.
WOOLWORTH BLDG.,
319 FIFTH AVE.
E. U. SNAMAN

Legal Notices 76

IN THE COURT OF QUARTER SESSIONS OF ALLEGHENY COUNTY, PENNSYLVANIA.
No. 1 February Sessions, 1928.
Commissioners' Road Docket.

NOTICE.

TO ALL PARTIES INTERESTED:

TAKE NOTICE that the Court of Quarter Sessions of Allegheny County, on February 18, 1928 made an order of Court and directed that there be laid before the Grand Jury of Allegheny County, on March 1, 1928, at 9:30 o'clock, a. m., or as soon thereafter as possible, plans and surveys and all matters pertaining thereto, in relation to the petition of the County of Allegheny, for authority to relocate, straighten, widen, alter, and open to a width of sixty (60) feet, and vacate the portions rendered unnecessary thereby of a county road, known as Bates and Wexford Road, extending from the intersection 205—19.67 of the existing Bates and Wexford Road, to the Perry Highway, in Ross township, when and where all parties interested may appear and be heard. The Grand Jury of Allegheny County meets on the second floor of the Court House, Grant St., Pittsburgh, Pennsylvania.

JOSEPH G. ARMSTRONG,
E. V. BABCOCK,
CHARLES C. McGOVERN,
County Commissioners.
W. HERBERT FRIEDRICH,
County Solicitor.

H. P. EBERHARTER, Attorney-at-Law, 715 Berger Building, Pittsburgh, Pa.
CLERK'S NOTICE OF BANKRUPTCY.
No. 13116 in bankruptcy. In the District Court of the United States for the Western District of Pennsylvania. Charles Morris Clifton Miller individually and as a partner of Mrs. Lillian Dale Miller, trading as C. M. C. Miller, of Allegheny county, Pennsylvania, a bankrupt under the act of Congress of July 1, 1898, having applied for a full discharge from all debts provable against her estate under said act, notice is hereby given to all known creditors and other persons in interest, to appear before the said court at Pittsburgh, in said district on the 27th day of March, 1928, at 10 o'clock in the forenoon, to show cause if any they have, why the prayer of said petitioner should not be granted.

J. WOOD CLARK, Clerk.

DAVID TURETS, Attorney-at-Law, Bakewell Building, Pittsburgh, Pa.
CLERK'S NOTICE OF BANKRUPTCY.
No. 13436 in bankruptcy. In the District Court of the United States for the Western District of Pennsylvania. Frank James Schaeffer, individually and as a partner of William O. Edwards and Frank J. Schaeffer trading as Edwards & Schaeffer, of Allegheny county, Pennsylvania, a bankrupt under the act of Congress of July 1, 1898, having applied for a full discharge from all debts provable against his estate under said act, notice is hereby given to all known creditors and other persons in interest, to appear before the said court at Pittsburgh, in said district, on the 2nd day of April, 1928, at 10 o'clock in the forenoon, to show cause, if any they have why the prayer of the said petitioner should not be granted.

J. WOOD CLARK, Clerk.

DAVID FRIEDMAN, Attorney-at-Law, 1207 Jones Law Bldg., Pittsburgh, Pa.
State of Pennsylvania, County of Allegheny, ss: In the Court of Common Pleas of Allegheny County. No. 1263 January Term, 1928, Decree Mort vs. Howard Edward Mort, in divorce a vinculo matrimonii. To Howard Edward Mort, respondent: To the expense and other expenses in the above case having been returned non est inventus, you are hereby notified and required to appear in the said Court of Common Pleas on the first Monday of April, A. D. 1928, to answer the petition and libel filed in said case.

ROBERT H. BRAUN, Sheriff.

RALPH A. MONTGOMERY, Attorney-at-Law, 807 Jones Law Bldg.

Notice is hereby given that letters testamentary on the estate of Sarah L. Fife, late of Borough of Sewickley, Allegheny county, have been granted to the undersigned, to whom all persons indebted to said estate are to make immediate payment, those having claims or demands against same will make them known without delay.

MARGARET A. FIFE, ALICE FIFE ATEN, CLEMMIE E. FIFE, Executors.
326 Walnut ave., Dormont, South Hills Branch, Pittsburgh, Pa.

DAVID FRIEDMAN, Attorney-at-Law, 1207 Jones Law Bldg., Pittsburgh, Pa.
State of Pennsylvania, County of Allegheny, ss: In the Court of Common Pleas of Allegheny County. No. 1264 January Term, 1928, Decree Mort vs. Howard Edward Mort, in divorce a vinculo matrimonii. To Howard Edward Mort, respondent: To the expense and other expenses in the above case having been returned non est inventus, you are hereby notified and required to appear in the said Court of Common Pleas on the first Monday of April, A. D. 1928, to answer the petition and libel filed in said case.

ROBERT H. BRAUN, Sheriff.

MINNIE BUCKLEY JACKSON, Attorney-at-Law, 524 Fourth avenue, Pittsburgh, Pa.

Notice is hereby given that letters testamentary on the estate of Martha A. Zeigler, deceased, late of Pittsburgh Allegheny county, have been granted to the undersigned, to whom all persons indebted to said estate are to make immediate payment, those having claims or demands against same will make them known without delay.

MINNIE F. BUCKLEY,
MARY E. McGAW,
Executrices.
128 Wabash avenue, Pittsburgh, Pa.

OLIVER L. JOHNSON, ESQ., Attorney-at-Law, 433 Fourth ave.

Notice is hereby given that letters testamentary on the estate of William McWright, deceased, late of Borough of North Braddock, Allegheny County, have been granted to the undersigned, to whom all persons indebted to said estate are to make immediate payment, those having claims or demands against same will make them known without delay.

MARY M. WRIGHT, Executrix.
1316 Roy st., N. Braddock, Pa.

J. WEINMAN CRATTY, Attorney-at-Law, 601 Berger Bldg.

Notice is hereby given that letters testamentary on the estate of Mary Woodrow, deceased, late of Pittsburgh, Allegheny County, have been granted to the undersigned, to whom all persons indebted to said estate are to make immediate payment, those having claims or demands against same will make them known without delay.

CLARENCE G. WOODRUM, Executor.
3722 East st., Pittsburgh, Pa.

WILLIAM A. PLAIR, Attorney-at-Law, No. 626 Farmers Bank Bldg.

Notice is hereby given that letters testamentary on the estate of Joseph James Bakewell, deceased, late of Pittsburgh, Allegheny county, have been granted to the undersigned, to whom all persons indebted to said estate are to make immediate payment, those having claims or demands against same will make them known without delay.

ANNA MABEL REED, Executrix.
118 Hollywood st., Crafton Branch, Pittsburgh, Pa.

HARRY E. McWHINNEY, Attorney at Law, 524 Union Trust Bldg.

Notice is hereby given that letters of administration on the estate of Elizabeth M. Dempster, deceased, late of Wilkinsburg, Allegheny county, have been granted to the undersigned, to whom all persons indebted to said estate are to make immediate payment, those having claims or demands against same will make them known without delay.

MONONGAHELA TRUST COMPANY, Administrator,
200 Eighth ave., Homestead, Pa.

WILLIAM J. BLAKELEY, Attorney-at-Law, Oliver Bldg.

Notice is hereby given that letters testamentary on the estate of Michael D. McGrath, deceased, late of Pittsburgh, Allegheny county, have been granted to the undersigned, to whom all persons indebted to said estate are to make immediate payment, those having claims or demands against same will make them known without delay.

CATHERINE McGRATH, Executrix.
2230 Beaver ave., Pittsburgh, Pa.

J. B. MADDO, Attorney at Law, No. 949 Union Trust Bldg.

Notice is hereby given that letters testamentary on the estate of William C. Cox, deceased, late of Pittsburgh, Allegheny county, have been granted to the undersigned, to whom all persons indebted to said estate are to make immediate payment, those having claims or demands against same will make them known without delay.

AGNES JANE COX, Executrix.
427 Second ave., Pittsburgh, Pa.

IRA D. SHAW, Attorney-at-Law, 66 St. Nicholas Bldg.

Notice is hereby given that letters testamentary on the estate of Barbara Kroeger, deceased, late of Dormont, Allegheny county, have been granted to the undersigned, to whom all persons indebted to said estate are to make immediate payment, those having claims or demands against same will make them known without delay.

MARY MASSUNG, Executrix.
66 St. Nicholas Bldg., Pittsburgh, Pa.

Legal Notices 76

NOTICE

Notice is hereby given that on December 16, 1927 Honorable J. W. McIntosh, Comptroller of the Currency of the United States issued a certificate to THE FORBES NATIONAL BANK OF PITTSBURGH authorizing it to commence to do business in the form following:

No. 13153

TREASURY DEPARTMENT,
OFFICE OF COMPTROLLER OF THE CURRENCY,
Washington, D. C., Dec. 16, 1927.

WHEREAS, by satisfactory evidence presented to the undersigned, it has been made to appear that "THE FORBES NATIONAL BANK OF PITTSBURGH," in the city of Pittsburgh in the county of Allegheny and state of Pennsylvania has complied with all the provisions of the statutes of the United States, required to be complied with before an association shall be authorized to commence the business of banking;

NOW THEREFORE, I, J. W. McIntosh, Comptroller of the Currency, do hereby certify that "THE FORBES NATIONAL BANK OF PITTSBURGH," in the city of Pittsburgh in the county of Allegheny and state of Pennsylvania, is authorized to commence the business of banking as provided in Section fifty-one hundred and sixty-nine of the Revised Statutes of the United States.

IN TESTIMONY WHEREOF witness my hand and seal of office this 16th day of December, 1927.

(Seal) J. W. McINTOSH,
Comptroller of the Currency.

THE FORBES NATIONAL BANK OF PITTSBURGH.
R. W. S. PHILLIPS, Cashier.

A. M. OLIVER, Attorney-at-Law, 424 Diamond st., Pittsburgh, Pa.

Notice is hereby given that an application will be made to the Governor of Pennsylvania on the 27th day of February, 1928, by John F. Hacker, Henry W. Schmidt and Thomas L. Moody under the Act of Assembly entitled "An Act to provide for the incorporation and regulation of certain operations," approved April 29, 1874, and the supplements thereto, for the charter of an intended corporation to be called Moody Sandwich System, the character and object of which is the manufacture, purchase and sale of all kinds of sandwiches, confections, soda fountains, bakery products, meats and groceries and generally to conduct the business connected therein, and for these purposes to have, possess and enjoy all the rights, benefits and privileges of said Act of Assembly, and supplements thereto.

A. M. OLIVER, Solicitor.

Official—Miscellaneous 84

U. S. ENGINEER Office, Louisville, Ky. Sealed bids will be received until 2 p. m., Central time, February 21, 1928, and then publicly opened, for furnishing all labor and materials and performing all work for Relocation and erection of a new lock gate and for Dam No. 5, Monongahela River. Further information on application.

Official—Pittsburgh 82

CITY OF PITTSBURGH.
DEPARTMENT OF PUBLIC WORKS.

1. SEPARATE AND SEALED PROPOSALS will be received at the office of the City Controller, City-County Building, until 10:00 o'clock a. m., Eastern Standard time, February 28, 1928, and will be publicly opened and read in Council Chamber one hour later for making the following public improvements:

FOR BUREAU OF BRIDGES AND STRUCTURES.

Millvale Avenue Bridge, over P. R. R. Contract No. 5. Concrete work.

FOR BUREAU OF WATER.

Furnishing and erecting a steam turbine driven generator and appurtenances, at Ross Pumping Station. Contract No. M. A. 2-A.

2. All bids must be made upon the proposed form or proposal to be obtained at the office of the Department of Public Works, room 429 City-County Building, on an after February 28, 1928. Proposals containing any additions, erasures, omissions, alterations, additions not called for, or additional bid of any kind may be rejected as informal, and no bidder will be allowed to withdraw his bid.

3. Bids must be accompanied by a bond in the amount of fifty (50%) per centum of the estimated cost of the proposed improvement duly and legally executed with a surety or trust company, which has complied with the city ordinances relating thereto; said bond shall be in the form of bond furnished by the City of Pittsburgh.

4. Blueprint copies of the contract plans and supplemental specifications may be obtained at Bureau of Engineering, room 449 City-County Building. Deposits in the amount of $10.00 will be required for each set of supplemental specifications and blueprint copies of contract plans. Receipts for said deposits will be given and the money refunded upon the return of plans and specifications in good condition and without marking within 10 days of the date bids are opened.

5. The Mayor and the Director of the Department of Public Works reserve the right to increase or decrease the amount or class of any portion of the work which they deem necessary, and to reject any or all proposals, or to accept any proposal which they deem it to the interest of the city so to do.

CHARLES H. KLINE, Mayor.
EDW. G. LANG, Director Department of Public Works.

NO. 46.

AN ORDINANCE—Amending Section 11, Department of Law, of an ordinance entitled, "An ordinance fixing the number of officers and employes of all departments in the City of Pittsburgh, and the rate of compensation thereof," which became a law January 2, 1926.

Section 1. Be it ordained and enacted by the City of Pittsburgh, in Council assembled, and it is hereby ordained and enacted by the authority of the same, That Section 11, Department of Law, of an ordinance entitled, "An ordinance fixing the number of officers and employes of all departments in the City of Pittsburgh, and the rate of compensation thereof," which became a law January 2, 1926, shall be and the same is hereby amended by adding thereto:

One Investigator .....
..... $1,500.00 per annum

Section 2. That any ordinance or part of ordinance conflicting with the provisions of this ordinance be and the same is hereby repealed, so far as the same affects this ordinance.

Passed in Council February 14, 1928.

Approved February 17, 1928.
CHARLES H. KLINE, Mayor.
Recorded in O. B. Vol. 39, page 492.

NO. 47.

AN ORDINANCE—Amending Salary and Wage Ordinance by creating the positions of Nursery Foreman and Laborers in Frick Park, Bureau of Parks, Department of Public Works.

Section 1. Be it ordained and enacted by the City of Pittsburgh, in Council assembled, and it is hereby ordained and enacted by the authority of the same, That the positions of Nursery Foreman and Laborers are established as follows, to wit:—

One Nursery Foreman, $2,034.60 per annum.

Laborers, not to exceed 20, $4.60 (each) per day.

Section 2. Said Salary and Wages shall be paid from Frick Park Trust Fund.

Section 3. That any ordinance or part of ordinance conflicting with the provisions of this ordinance be and the same is hereby repealed, so far as the same affects this ordinance.

Passed in Council February 14, 1928.

Approved February 17, 1928.
CHARLES H. KLINE, Mayor.
Recorded in O. B. Vol. 39, page 493.

NO. 48.

AN ORDINANCE — Creating and establishing two (2) temporary positions of draftsmen in the office of the City Architect, and fixing their compensation.

Section 1. Be it ordained and enacted by the City of Pittsburgh, in Council assembled, and it is hereby ordained and enacted by the authority of the same, That two (2) temporary positions as draftsmen in the office of the City Architect, are hereby created and established for the period of six (6) months, commencing February 1, 1928, at the salary of $200.00 per month each.

Section 2. The salaries of said draftsmen shall be payable from and chargeable to Code Account No. 1048—Salaries—City Architect.

Section 3. That any ordinance or part of ordinance conflicting with the provisions of this ordinance be, and the same is hereby repealed, so far as the same affects this ordinance.

Passed in Council February 14, 1928.

Approved February 17, 1928.
CHARLES H. KLINE, Mayor.
Recorded in O. B. Vol. 39, page 493.

Official—Pittsburgh 82

NO. 49.

AN ORDINANCE — Establishing the Water Rate to be charged the Young Women's Christian Association of Pittsburgh, Pennsylvania.

WHEREAS—The Young Women's Christian Association is a charitable organization, supported by public and private contributions; and

WHEREAS—The said Association is and has been performing a very worthy work, largely for the benefit of the residents of the City of Pittsburgh, and therefore merits any assistance that can be rendered to it by said City; and

WHEREAS—The Council of the City of Pittsburgh has, by ordinance, established the rate of seven cents per thousand gallons for water used by charitable institutions supported by public and private contributions; Now, Therefore,

SECTION 1. Be it ordained and enacted by the City of Pittsburgh, in Council assembled, and it is hereby ordained and enacted by the authority of the same, That the Young Women's Christian Association of Pittsburgh, shall be charged for water at the rate of seven cents per One Thousand gallons; provided, however, that the said Association shall be charged at the rate for water used in its hydraulic elevator.

SECTION 2. That any ordinance or part of ordinance conflicting with the provisions of this ordinance be and the same is hereby repealed, so far as the same affects this ordinance.

Passed in Council, February 14, 1928.

Approved February 17, 1928.
CHARLES H. KLINE, Mayor.
Recorded in O. B. Vol. 39, page 493.

NO. 50.

AN ORDINANCE—Fixing the width and position of the roadway and sidewalks, establishing the grade and providing for parking, sloping, construction of retaining walls and steps on Berry street, from Straka Street to Middletown Road.

Section 1. Be it ordained and enacted by the City of Pittsburgh, in Council assembled, and it is hereby ordained by the authority of the same, That the width and position of the roadway and sidewalks and the grade of the southerly curb line of Berry Street, from Straka Street to Middletown Road be and the same are hereby fixed and established and provisions made for parking, sloping, construction of retaining walls and steps, as follows, to-wit:—

The roadway shall have a uniform width of 34.0 feet throughout. The southerly line from Straka Street to Sanborn Street shall be parallel to and at a perpendicular distance of 8.0 feet northwardly from the southerly line of the street, from Sanborn Street to Shirley street shall be parallel to and at a perpendicular distance of 10.0 feet northwardly from the southerly line of the street, from Shirley Street to Middletown Road shall be parallel to and at a perpendicular distance of 13.0 feet northwardly from the southerly line of the street.

The southerly sidewalks from Straka Street to Sanborn Street shall have a uniform width of 8.0 feet, from Sanborn Street to Middletown Road shall have a uniform width of 10.0 feet and shall lie along and be parallel to the southerly line of the roadway as above described.

The northerly sidewalk from Straka Street to Sanborn Street shall have a uniform width of 4.0 feet and from Sanborn Street to Middletown Road shall have a uniform width of 10.0 feet and shall lie along and be parallel to the northerly line of the roadway as above described.

The remaining portion of the street lying without the lines of the sidewalks and roadway as above described shall be used for parking, sloping, construction of retaining walls and steps.

The grade of the southerly curb line shall begin on the westerly curb line of Straka Street at an elevation of 210.53 feet; thence rising at the rate of 3% for the distance of 15.87 feet to a point to an elevation of 211.62 feet; thence rising at the rate of 12.5% for the distance of 90.34 feet to a point of curve to an elevation of 222.94 feet; thence by a convex parabolic curve for the distance of 50.0 feet to a point of tangent to an elevation of 227.85 feet; thence rising at the rate of 7% for the distance of 66.26 feet to the easterly line of Allyn Way to an elevation of 232.50 feet; thence rising at the rate of 5% for the distance of 20.97 feet to the westerly line of Allyn Way to an elevation of 233.55 feet; thence rising at the rate of 8.85% for the distance of 104.56 feet to the easterly line of Frontenac Street to an elevation of 242.83 feet; thence rising at the rate of 5% for the distance of 41.95 feet to the westerly line of Frontenac Street to an elevation of 244.93 feet; thence rising at the rate of 11% for the distance of 168.56 feet to the easterly line of Condor Way to an elevation of 256.46 feet; thence rising at the rate of 5% for the distance of 20.97 feet to the westerly line of Condor Way to an elevation of 257.51 feet; thence rising at the rate of 12% for a distance of 95.98 feet to a point to an elevation of 269.03 feet; thence rising at the rate of 4.65% for the distance of 43.54 feet to the westerly curb line of Sanborn Street to an elevation of 271.54 feet; thence rising at the rate of 4.5% for the distance of 168.85 feet to a point of curve to an elevation of 280.13 feet; thence by a convex parabolic curve for the distance of 60.0 feet to a point of tangent to an elevation of 282.53 feet; thence rising at the rate of 12% for the distance of 216.78 feet to a point of curve to an elevation of 294.74 feet; thence by a convex parabolic curve for the distance of 60.0 feet to a point of tangent to an elevation of 294.25 feet; thence falling at the rate of 2.5% for the distance of 270.56 feet to the westerly curb line of Shirley Street to an elevation of 278.49 feet; thence rising at the rate of 1.5% for the distance of 259.93 feet to a point of curve to an elevation of 282.39 feet; thence by a concave parabolic curve for the distance of 100.0 feet to a point of tangent to an elevation of 283.51 feet; thence rising at the rate of 12.75% for the distance of 189.29 feet to the easterly line of Vinton Street to an elevation of 317.59 feet; thence rising at the rate of 3% for the distance of 50.10 feet to the westerly line of Vinton Street to an elevation of 318.0 feet; thence rising at the rate of 9.6% for the distance of 427.88 feet to a point of curve to an elevation of 325.07 feet; thence by a convex parabolic curve for the distance of 50.0 feet to a point of tangent to an elevation of 324.96 feet; thence rising at the rate of 2.5% for the distance of 28.33 feet to the easterly curb line of Middletown Road to an elevation of 325.80 feet (curb as set.)

Section 2. That any Ordinance or part of Ordinance conflicting with the provisions of this Ordinance be and the same is hereby repealed, so far as the same affects this Ordinance.

Passed in Council February 14, 1928.

Approved February 17, 1928.
CHARLES H. KLINE, Mayor.
Recorded in O. B. Vol. 39, page 494.

NO. 51.

AN ORDINANCE — Fixing the width and position of the roadway and sidewalks of Cornwall Street and Engleside Avenue and establishing the opening grades of Cornwall Street, Engleside Avenue, Breesport Street and North Pacific Way as laid out and proposed to be dedicated as legally opened highways by W. W. Giffin and Doutt Texter Land Company in a plan of lots of their property in the 16th Ward of the City of Pittsburgh, named "Englewood Plan No. 2."

Section 1. Be it ordained and enacted by the City of Pittsburgh, in Council assembled, and it is hereby ordained and enacted by the authority of the same, That upon the approval of a certain plan of lots named Englewood Plan, No. 2 proposed to be laid out by W. W. Giffin and Doutt Texter Land Company of their property in the 16th Ward of the City of Pittsburgh the width and position of the roadway and sidewalks of Cornwall Street and Engleside Avenue and the grade to which Cornwall Street, Engleside Avenue, Breesport Street and North Pacific Way as shown thereon shall be accepted as public highways of the City shall be as hereinafter set forth:—

THE ROADWAY of Cornwall Street shall have a uniform width of 24.0 feet, the center line of which shall coincide with the center line of the street.

THE SIDEWALKS shall each have a uniform width of 8.0 feet and shall lie along and parallel the roadway as above described.

THE ROADWAY of Engleside Avenue shall have a uniform width of 24.0 feet; the center line of which shall coincide with the center line of the street.

THE SIDEWALKS shall each have a uniform width of 8.0 feet and shall lie along and parallel the roadway as above described.

CORNWALL STREET.

THE GRADE of the southerly curb line of Cornwall Street shall begin on the easterly curb line of Engleside Avenue at an elevation of 471.28 feet; thence by a concave parabolic curve for the distance of 16.0 feet to a point of tangent to an elevation of 472.59 feet; thence rising at the rate of 11.42% for the distance of 94.13 feet to a point of curve to an elevation of 483.34 feet; thence by a convex parabolic curve for the distance of 20.0 feet to a point of tangent on the westerly curb line of North Atlantic Avenue to an elevation of 484.58 feet; thence level for the distance of 24.0 feet to the easterly curb line of North Atlantic Avenue; thence rising at the rate of 1% for the distance of 245.0 feet to the westerly curb line of Donna Street to an elevation of 487.42 feet; thence level for the distance of 22.0 feet to the easterly curb line of Donna Street; thence falling at the rate of 2% for the distance of 59.67 feet to a point of curve to an elevation of 485.63 feet; thence by a convex parabolic curve for the distance of 100.0 feet to a point of tangent to an elevation of 479.45 feet; thence falling at the rate of 10.38% for the distance of 78.60 feet to the easterly property line of the Englewood Plan of Lots to an elevation of 471.30 feet.

ENGLESIDE AVENUE.

The grade of the easterly and southerly curb line of Engleside Avenue shall begin on the northerly curb line of Cornwall Street at an elevation of 471.28 feet; thence falling at the rate of 5% for the distance of 5.6 feet to the northerly line of Cornwall Street to an elevation of 470.85 feet; thence falling at the rate of 9.5% for the distance of 265.0 feet to a point of curve to an elevation of 441.90 feet; thence by a concave parabolic curve for the distance of 100.0 feet to a point of tangent to an elevation of 422.39 feet; thence falling at the rate of 10% for the distance of 164.21 feet to the easterly property line of the Englewood Plan of Lots to an elevation of 405.96 feet.

BREESPORT STREET.

The grade of the southerly curb line of Breesport Street shall begin on the westerly line of North Pacific Way at an elevation of 407.79 feet; thence rising at the rate of 1% for the distance of 112.21 feet to a point of curve to an elevation of 408.92 feet; thence by a convex parabolic curve for the distance of 200.0 feet to a point of tangent to an elevation of 397.92 feet; thence falling at the rate of 13% for the distance of 50.89 feet to the easterly property line of the Englewood Plan of Lots to an elevation of 391.31 feet.

NORTH PACIFIC WAY

The grade of the easterly line of North Pacific Way shall begin on the southerly curb line of Breesport Street at an elevation of 408.0 feet; thence rising at the rate of 3% for the distance of 11.46 feet to a point of curve to an elevation of 408.34 feet; thence by a concave parabolic curve for the distance of 30.0 feet to a point of tangent to an elevation of 411.15 feet; thence rising at the rate of 13.65% for the distance of 224.28 feet to a point of curve to an elevation of 446.94 feet; thence to the center of a convex parabolic curve for the distance of 15.0 feet to the southerly property line of the Englewood Plan of Lots to an elevation of 449.16 feet.

Section 2. That any Ordinance or part of Ordinance conflicting with the provisions of this Ordinance be and the same is hereby repealed, so far as the same affects this Ordinance.

Passed in Council February 14, 1928.

Approved February 17, 1928.
CHARLES H. KLINE, Mayor.
Recorded in O. B. Vol. 39, page 494.

NO. 52.

AN ORDINANCE — Fixing the width and position of sidewalks and roadway, providing for slopes, parking, construction of retaining walls and re-establishing the grade on Saint Paul Street, from Monastery Street to a point distant 20.21 feet west of the westerly line of Oporto Street.

Section 1. Be it ordained and enacted by the City of Pittsburgh, in Council assembled, and it is hereby ordained and enacted by the authority of the same, That the width and position of the sidewalks and roadway and the grade of the northerly curb line of Saint Paul Street, from Monastery Street to a point distant 20.21 feet west of the westerly line of Oporto Street shall be and the same are hereby fixed and re-established as follows, to-wit:—

THE SOUTHERLY Sidewalk from Monastery Street east to an angle point shall have a uniform width of 8.0 feet and shall lie along and parallel the southerly line of the street. The remaining portion of the southerly sidewalk shall have a uniform width of 4.0 feet and shall lie along and parallel to the southerly line of the street.

THE NORTHERLY Sidewalk, from Monastery Street east to an angle point shall have a uniform width of 4.0 feet and shall lie along and parallel to and at a perpendicular distance of 8.0 feet southwardly from the northerly line of the street. The remaining portion of the northerly sidewalk shall have a uniform width of 8.0 feet and shall lie along and parallel the northerly line of the street.

THE ROADWAY shall have a uniform width of 18.0 feet and shall occupy the central portion of the street lying between the above described sidewalks.

THE REMAINING portion of the street lying without the lines of the sidewalks and roadway as above described shall be used for slopes, parking and construction of retaining walls.

THE GRADE of the northerly curb line shall begin at a point on the easterly curb line of Monastery Street at an elevation of 356.79 feet; thence falling at the rate of 0.75% for a distance of 643.0 feet to a point of curve to an elevation of 351.97 feet; thence by a concave parabolic curve for a distance of 40.0 feet to a point of tangent to an elevation of 353.52 feet, thence rising at the rate of 7.5% for a distance of 167.31 feet to a point of curve to an elevation of 365.49 feet; thence by a convex parabolic curve for a distance of 80.0 feet to a point of tangent to an elevation of 368.29 feet; thence rising at the rate of 1% for a distance of 37.69 feet to a point of curve to an elevation of 369.25 feet; thence by a convex parabolic curve for a distance of 100.0 feet to a point of tangent to an elevation of 365.25 feet; thence falling at the rate of 9% for a distance of 186.34 feet to an elevation of 348.48 feet; thence falling at the rate of 2% for a distance of 46.03 feet to an elevation of 347.56 feet.

Section 2. That any Ordinance or part of Ordinance conflicting with the provisions of this Ordinance be, and the same is hereby repealed, so far as the same affects this Ordinance.

Passed in Council February 14, 1928.

Approved February 17, 1928.
CHARLES H. KLINE, Mayor.
Recorded in O. B., Vol. 39, page 497.

NO. 53.

AN ORDINANCE—Fixing the width and position of the sidewalks and roadway, establishing the grade and providing for sloping, parking and the construction of retaining walls and steps on Straka Street, from Chartiers Avenue to Perry Street.

Section 1. Be it ordained and enacted by the City of Pittsburgh, in Council assembled, and it is hereby ordained and enacted by the authority of the same, That the width and position of the sidewalks and roadway and the grade of the southerly and easterly curb line of Straka Street, from Chartiers Avenue to Berry Street be and the same are hereby fixed and established and provisions made for sloping, parking, construction of retaining walls and steps as follows, to-wit:—

THE SOUTHERLY AND EASTERLY Sidewalk shall have a uniform width of 8.0 feet and shall lie along and be parallel to the southerly and easterly line of the street.

THE WESTERLY Sidewalk from the point of tangent of a curve distant 193.73 feet southwardly from the westerly line of Chartiers Avenue to Berry Street shall have a uniform width of 8.0 feet and shall lie along and be parallel to the westerly line of the street.

THE ROADWAY shall have a uniform width of 24.0 feet and shall lie along and be parallel to the southerly and easterly sidewalk as above described.

THE REMAINING portion of the street lying without the lines of the sidewalks and roadway as above described shall be used for sloping, parking, repaving, curbing, recurbing and otherwise improving Second avenue as widened, from Ferry street to Block House way, and authorizing the setting aside the sum of Eighteen Thousand ($18,000.00) Dollars from Bond Fund 279, People's Bond Issue, 1926, for the payment of the cost thereof.

Section 1. Be it ordained and enacted by the City of Pittsburgh, in Council assembled, and it is hereby ordained and enacted by the authority of the same, That the Mayor and the Director of the Department of Public Works shall be and they are hereby authorized and directed to advertise for proposals and to award a contract or contracts to the lowest responsible bidder or bidders for the grading, regrading, paving, repaving, curbing, recurbing and otherwise improving Second avenue as widened, from Ferry street to Block House way, and to enter into a contract or contracts with the successful bidder or bidders for the performance of the work in accordance with the laws and ordinances governing the said City.

Section 2. That for the payment of the cost thereof the sum of Eighteen Thousand ($18,000.00) Dollars, or so much thereof as may be necessary, shall be and the same is hereby set apart and appropriated from Bond Fund 279, Peoples Bond Issue, 1926, and the Mayor and the City Controller are hereby authorized and directed to respectively issue and countersign warrants drawn on said fund for the payment of the cost of said work.

Section 3. That any ordinance or part of ordinance conflicting with the provisions of this ordinance be, and the same is hereby repealed, so far as the same affects this ordinance, with special reference to Ordinance No. 856, approved December 21, 1927.

Passed in Council February 14, 1928.

Approved February 17, 1928.
CHARLES H. KLINE, Mayor.
Recorded in O. B. Vol. 39, page 498.

NO. 54.

AN ORDINANCE — Authorizing and directing the Mayor and the Director of the Department of Public Works to advertise for proposals and to award contracts for the reconstruction of wire fences for tennis courts in the various parks of the City of Pittsburgh, and setting aside and appropriating certain sums from various code accounts for the payment of the cost thereof.

Section 1. Be it ordained and enacted by the City of Pittsburgh, in Council assembled, and it is hereby ordained and enacted by the authority of the same, That the Mayor and the Director of the Department of Public Works be, and they are hereby authorized and directed to advertise for proposals and to award contract or contracts to the lowest responsible bidder or bidders for the reconstruction of wire fences for tennis courts in Schenley Park, Highland Park, Olympia Park, Carrick Park and West Park, and to enter into a contract or contracts with the successful bidder or bidders for the performance of the work in accordance with the laws and ordinances governing said City.

Section 2. That the following sums from various code accounts be, and the same are hereby set apart for the payment of the cost of the aforesaid work.

Code Account 1787-E Repairs Schenley Park	$ 800.00
Code Account 1934-E Highland Park	800.00
Code Account 1826-E Repairs Small Parks	1,800.00
Code Account 1875-E West Park	800.00
Total	$4,200.00

and further that the Mayor and the Controller be, and they are hereby authorized and directed respectively to issue and countersign warrants drawn on said funds in payment of the cost of the aforesaid work.

Section 3. That any Ordinance or part of Ordinance conflicting with the provisions of this Ordinance be and the same is hereby repealed, so far as the same affects this Ordinance.

Passed in Council February 14, 1928.

Approved February 17, 1928.
CHARLES H. KLINE, Mayor.
Recorded in O. B. Vol. 39, page 499.

NO. 55.

AN ORDINANCE—Authorizing the Mayor and the Director of the Department of Public Works to advertise for proposals and to award a contract or contracts for the drilling of test holes on the site of the proposed East Street Bridge to connect Charles street and Essen street, and authorizing the setting aside of Five Thousand ($5,000.00) Dollars from the fund of Thirty Thousand Dollars created by Ordinance No. 660, approved by the Mayor, October 19, 1927, for the purpose of paying the "Engineering Expenses" on the above-mentioned bridge, and known as "Bond Fund No. 240-A-Engineering Expenses," for the payment of the costs thereof.

Section 1. Be it ordained and enacted by the City of Pittsburgh, in Council assembled, and it is hereby ordained and enacted by the authority of the same, That the Mayor and the Director of the Department of Public Works shall be and they are hereby authorized and directed to advertise for proposals and to award a contract or contracts to the lowest responsible bidder or bidders, for the drilling of test holes on the site of the proposed "East Street Bridge to connect Charles street and Essen street" for a sum not to exceed Five Thousand ($5,000.00) Dollars, or so much thereof as contract or contracts with the successful bidder or bidders for the performance of the work in accordance with the laws and ordinances governing said City.

Section 2. That the payment of the costs thereof, the sum set forth in Section 1 of this ordinance, amounting to Five Thousand Dollars ($5,000.00), or so much thereof as may be necessary, shall be and the same is hereby set apart and appropriated from the fund of Thirty Thousand Dollars created by Ordinance No. 660, approved by the Mayor, October 19, 1927, for the purpose of paying the "Engineering Expenses" on the above-mentioned bridge, and known as "Board Fund No. 240-A-Engineering Expenses," and the Mayor be and he is hereby directed to issue and the City Controller to countersign warrants drawn on said fund for the payment of the costs thereof.

Section 3. That any ordinance or part of ordinance conflicting with the provisions of this ordinance be, and the same is hereby repealed, so far as the same affects this ordinance.

Passed in Council February 14, 1928.

Approved February 17, 1928.
CHARLES H. KLINE, Mayor.
Recorded in O. B. Vol. 39, page 500.

NO. 56.

AN ORDINANCE—Authorizing the Mayor and the Director of the Department of Public Works to advertise for proposals and to award a contract or contracts for the grading, regrading, paving, repaving, curbing, recurbing and otherwise improving Second avenue as widened, from Ferry street to Block House way, and authorizing the setting aside the sum of Eighteen Thousand ($18,000.00) Dollars from Bond Fund 279, People's Bond Issue, 1926, for the payment of the cost thereof.

Section 1. Be it ordained and enacted by the City of Pittsburgh, in Council assembled, and it is hereby ordained and enacted by the authority of the same, That the Mayor and the Director of the Department of Public Works shall be and they are hereby authorized and directed to advertise for proposals and to award a contract or contracts to the lowest responsible bidder or bidders for the grading, regrading, paving, repaving, curbing, recurbing and otherwise improving Second avenue as widened, from Ferry street to Block House way, and to enter into a contract or contracts with the successful bidder or bidders for the performance of the work in accordance with the laws and ordinances governing the said City.

Section 2. That for the payment of the cost thereof the sum of Eighteen Thousand ($18,000.00) Dollars, or so much thereof as may be necessary, shall be and the same is hereby set apart and appropriated from Bond Fund 279, Peoples Bond Issue, 1926, and the Mayor and the City Controller are hereby authorized and directed to respectively issue and countersign warrants drawn on said fund for the payment of the cost of said work.

Section 3. That any ordinance or part of ordinance conflicting with the provisions of this ordinance be, and the same is hereby repealed, so far as the same affects this ordinance, with special reference to Ordinance No. 856, approved December 21, 1927.

Passed in Council February 14, 1928.

Approved February 17, 1928.
CHARLES H. KLINE, Mayor.
Recorded in O. B. Vol. 39, page 501.

No. 57.

AN ORDINANCE—Authorizing and directing the Mayor and the Director of the Department of Public Works to advertise for proposals and to award a contract or contracts for the construction of a retaining wall on the easterly line of Violet Way, at the rear of the property of J. B. Keller, No. 410 S. Main Street, and authorizing the setting aside of the sum of One Thousand Five Hundred ($1,500.00) Dollars, from Code Account 276, repaving, repairing, reconstructing, widening and otherwise improving the streets of the City generally, for the payment of the cost thereof.

Section 1. Be it ordained and enacted by the City of Pittsburgh, in Council assembled, and it is hereby ordained and enacted by the authority of the same, That the Mayor and the Director of the Department of Public Works shall be and they are hereby authorized and directed to advertise for proposals and to award a contract or contracts to the lowest responsible bidder or bidders for the reconstruction of a retaining wall on the easterly line of Violet Way, at the rear of the property of J. B. Keller, No. 410 S. Main Street, and to enter into a contract or contracts with the successful bidder or bidders for the performance of the work in accordance with the laws and ordinances governing the said City.

Section 2. That for the payment of the cost thereof, the sum of Fifteen Hundred ($1,500.00) Dollars or so much thereof as may be necessary shall be and the same is hereby set apart and approp

BARNEY GOOGLE AND SPARK PLUG — Barney's Heavy Mental Strain

HORSEFEATHERS!
AND ANOTHER BILLYGOAT CHAPTER IN ST. LOUIS!
IN THE REALMS OF HIS MOST FANTASTIC DREAMS, BARNEY GOOGLE NEVER IMAGINED HIMSELF AS CANDIDATE FOR THE OFFICE OF PRESIDENT OF THE UNITED STATES, AND NOW THAT THE BILLYGOATS HAVE MADE A REALITY OF A SEEMINGLY IMPOSSIBLE SITUATION, BARNEY IS VASTLY BEWILDERED
BARNEY BOON
BAA
OKMNX
"THERE GOES MR. GOOGLE, THE BILLYGOATS' CHOICE FOR PRESIDENT."
THE SHEPARD SAYS
GEE, HE LOOKS WORRIED, DOESN'T HE?
"THAT'S AN AWFUL WEIGHT ON A MAN'S MIND. I DON'T WONDER HE LOOKS WORRIED. IT'S GONNA BE NO CINCH TO PLEASE A HUNDRED MILLION PEOPLE."
NO QUESTION ABOUT IT, BILL. THE MENTAL STRAIN MUST BE TERRIFIC
BONS, I'VE BEEN THINKING HOW HARD IT'S GONNA BE TO LIVE IN WASHINGTON. I'LL NEVER GET A CHANCE TO SEE THE GIANTS PLAY!
2-20

THE BUNGLE FAMILY — A Delightful Prospect

I WOULDN'T BE SURPRISED IF HENRY AND MABEL LEAVE TOMORROW, SURE. SHE STARTED A SIMPLY FURIOUS ARGUMENT WITH ME TODAY WHEN I FOUND A BIG SCRATCH ON THE DINING-ROOM TABLE AFTER SHE HAD BEEN USING A SCISSORS THERE.
WRECKING FURNITURE EH? OH, WELL NOTHING A VISITING RELATIVE DOES WOULD SURPRISE ME.
THEY'VE BEEN LOOKING FOR TROUBLE EVER SINCE I FED THEM LIVER AND BACON THREE TIMES IN A ROW FOR DINNER. SHE TOLD ME HENRY SIMPLY DESPISED LIVER.
MY WORD! ACCORDING TO THEIR IDEAS WE SHOULD FEEL PECULIAR ABOUT PROTECTING OURSELVES FROM A SKETCH WHO EXPECTED TO STAY HERE FOR TWO OR THREE MONTHS.
IT'S THINGS LIKE THIS THAT MAKES A PERSON WONDER WHAT WOULD BECOME OF US IF WE WERE SILLY ENOUGH TO KNUCKLE DOWN TO FOLKS WHO ARE OUT TO DO US.
WE'VE ALWAYS BEEN TOO CHICKENHEARTED ABOUT OUR PEOPLE. WHEN WE GIVE THEM THE AIR WE SIT UP NIGHTS WONDERING HOW WE CAN DO IT IN A NICE WAY. THAT'S THE BUNK.
OH, WELL THE EASIEST WAY IS BEST. BY THIS TIME TOMORROW HENRY AND MABEL WILL BE GONE.
IF WE DIDN'T KNOW HOW TO HANDLE PROFESSIONAL VISITORS THESE FOLKS WOULD BE HERE AT LEAST ANOTHER MONTH. AND INSTEAD OF GENTLY PUSHING THEM OUT OF THE PICTURE WE'D HAVE TO START A BIG ARGUMENT TO GET RESULTS.

ELLA CINDERS — Eighty-Horse Cowboy

SEND MY LUGGAGE TO JIM BLUNT'S RANCH—I'M PAYING HIM A VISIT, AS HE'LL SOON FIND OUT!
GROCERY
WHAT THIS SADDLE NEEDS IS A NEW INNER TUBE!
IT WOULD BE MUCH BETTER TO EQUIP HORSES WITH SHOCK ABSORBERS!
YOU KNOW WHO THAT WAS IN THE MIDDLE OF THAT CLOUD OF DUST? JIM BLUNT!
OGEEGOSH! NO WONDER I DIDN'T KNOW HIM—HE'S RIDING EIGHTY HORSES NOW INSTEAD OF ONE!
Of course you remember Jim Blunt—not so long ago Ella worked on his ranch as cook, just before she met Annamint Perkins.

THE THIMBLE THEATER — A Lock Saves His Knob

HEY THERE, MR. QUILLY! HAVEN'T YOU GOT AN IDEA YET?
I JUST NOW GOT A POWERFUL CARTOON IDEA I'LL SHOW THE TRUSTS STEPPING ON THE COMMON PEOPLE
AW, THAT'S BEEN DONE! GET UP SOMETHING ORIGINAL
DRAW SOMETHING WITH A "CATCH" TO IT
HOW ABOUT A DOOR?
TEE-HEE!
I KNOW HOW YOU FEEL, BUT YOU CAN'T DO THAT

DUMB DORA — Price Too High

TOM IS TOO BASHFUL TO PROPOSE. I SUPPOSE I'LL HAVE TO TAKE ADVANTAGE OF LEAP YEAR AND DO IT MYSELF....GEE, I DON'T KNOW A THING ABOUT PROPOSING
DAD, I'VE ALWAYS BEEN TERRIBLY CURIOUS TO KNOW HOW YOU PROPOSED TO MOM
OH, THAT'S BEEN SO LONG AGO
I REMEMBER NOW, I GOT RIGHT DOWN ON MY KNEES, LIKE THIS, AND,..... LET'S SEE.....
NEVER MIND FINISHING, DAD, IT'S ALL OFF
I WOULDN'T GET A RUN IN MY STOCKING FOR ANY MAN!!
CHIC YOUNG 2-20

JERRY ON THE JOB — The Customer's Always Right

ONE THING THAT'S GOT TO BE STEPPED ON IS THEM BLOTS.
NO MAYBES
YOU BABIES ARE WORKIN FOR THIS R R. AND YOU AIN'T LOYAL. IS 'AT CLEAR?
CLEAR AS MUD
YOU'RE EXPECTED TO DEFEND YOUR EMPLOYERS AGAINST ALL ATTACKS—AIN'T YOU?
YES AND NO
WELL WHAT ABOUT THE GENT WHO SAID THIS IS A PUNK RAILROAD—YOU AGREED WITH HIM. DIDN'T YOU?
SURE WE DID
ARE WE SUPPOSED TO ARGUE?
R-20

COOK-COOS by Ted Cook

(Copyright, 1928.)

SUSPECT CAPTURED IN FRISBY MYSTERY!

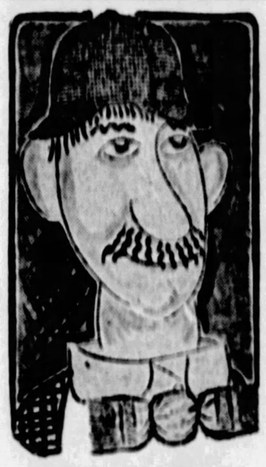

Klaxton Doakes, held by the police without bail, following suspicious actions.

WASHINGTON—Slowly, but surely, the police are closing in upon the missing teeth of Congressman Xylophone Frisby.

Early today a man who gave only the name of Klaxton Doakes wandered into police headquarters, where he loitered aimlessly.

First suspicions were aroused when Doakes tip-toed from one room to another, with a pair of gigantic false teeth in his right hand. Coming upon sleeping policemen, he would bite them on the shins. At first no one paid any particular attention to the mysterious stranger, and he might be at liberty today had he not bit a captain who happened to be in an irascible mood.

When captured, Doakes slipped the false teeth into his mouth and quickly swallowed them.

Police are awaiting a report from the X-ray department.

* * *

Moronia thinks the Coast Range is a gas stove.

* * *

A gal who puts
Me in a rage
Cries, "Oliver,
Please act your age."

A profit is not without honor in any country.

* * *

Kiwanis Club of Jacksonville, Illinois, is sponsoring a brass band composed entirely of deaf and dumb mutes.

Anyway, it is more humane than the old time band practice.

* * *

It would have been more to the point if the Kiwanians had started a movement for deaf and dumb radio announcers.

* * *

The very apes of luncheon club philanthropy will be to give every armless boy in America a slide trombone.

* * *

BULL-ETIN

(Interview)

"The people today are too intelligent for war. Idleness is the cause of war and there is enough industry to keep everybody busy."—Henry Ford.

* * *

Edison declares that enough rubber will soon be grown on American soil to meet all the nation's needs.

It is foolish for a big country like this to be dependent on others for its chewing gum.

* * *

Just break the news to mother,
For she's a movie fan,
That I will star in films henceforth
Because I get my man.
—W. M. W.

* * *

The height of something or other is the guy who breaks his toothpicks in half before throwing them away so no one can use them again.

You Said It, Marceline!

By MARCELINE d'ALROY

ON "WATCH THAT PAINTER."

When an ARTIST paints a
Picture, each picture, in
Turn, gets his UNDIVIDED
Attention. This, too, is
Self-expression!
Yet when the PICTURE is
Finished, he is RARELY
Satisfied, for although he
Has given it ALL he had,
And done the BEST he could,
It rarely MEASURES up to
His original CONCEPTION.
So he takes another
SUBJECT and starts all over
AGAIN. Women who wonder
why
Some men TIRE might find
this
Is the ANSWER. Al though
it's
Unpleasant! The IDEAL
Woman is ever unattainable.
A woman, therefore, should
GIVE
The artist her SYMPATHY,
But withhold her HEART.
Otherwise, in the end,
Like his PAINTINGS, she
will
Be but one of an interesting
COLLECTION.

(Copyright, 1928, by Premier Syndicate, Inc.)

Just Like a Man

RANNY, I'VE GOT A JOB FOR YOU--CADDYING OVER AT THE GOLF CLUB. D'YA KNOW ANYTHING ABOUT GOLF?
DO I KNOW ANYTHING ABOUT GOLF?
YEH!
SAY WHO INVENTED THAT GAME? MY OWN GRANDFATHER, IN THE HILLS OF SCOTLAND,-THAT'S WHO! AND WHO TAGGED AT HIS HEELS AND TOLD HIM HOW TO DO IT?--ME!-THAT'S WHO. -AND I AM THE ONLY MAN WHO EVER MADE A HOLE IN ONE OVER THE SPORTIEST COURSE IN THE HIGHLANDS, AND YOU ASK ME IF I KNOW ANYTH-- ABOUT GOLF!
AW, RANNY, THAT'S A LOT OF HOOEY! IT'S SILLY!
ALL RIGHT-
DON'T ASK ME ANY SILLY QUESTIONS.
FOW
2-20

BRINGING UP FATHER — The Way of a Skirt

SAY- DON'T YOU THINK YOU'RE WEARIN' YOUR SKIRT A LITTLE SHORT?
I DON'T THINK IT DADDY- I KNOW IT- IT'S THE VERY LATEST STYLE
WELL- WHO EVER MAKES THE STYLES HAS VERY LITTLE TO WORK WITH- I'LL SAY
MAGGIE- DARLIN'- DO YOU KNOW YOUR DRESS COMES TO YOUR KNEES?
YES- ISN'T IT TOO BAD? I'M GOING TO HAVE IT SHORTENED TO-MORROW-
WHAT'S THE WORLD COMIN' TO?
GEO MCMANUS
2-20

TILLIE THE TOILER — Why, "Mac," of Course

THIS IS TO CERTIFY THAT YOU ARE NOW A LICENSED AIRPLANE PILOT-
OH, BOY! I GOT MY PILOT'S LICENSE
NOTHING CAN STOP ME FROM FLYING ACROSS THE ATLANTIC OCEAN NOW- I'M A PILOT- I MUST GO IN AND TELL BUBBLES
WHAT TH—!
WHERE ARE YOU GOING, MAC'
YOU SAID IF TILLIE FLIES TO PARIS I'D GET FIRED- I'M GONNA QUIT BECAUSE SHE'S GONNA DO IT AND I CAN'T STOP HER
NEVER MIND WHAT I SAID YOU GET BACK ON YOUR PERCH- WHO DO YOU THINK IS GOING TO DO TILLIE'S WORK WHILE SHE'S GONE!
RUSS WESTOVER

THE NEBBS — Out of the Past

LAST SATURDAY THE PRESIDENT OF THE BANK AT PLANO GAVE THE DETECTIVE A LETTER THAT ROCKNEY FLINT HAD DROPPED BEARING HIS NAME AND ADDRESS,- IT'S THE ONLY CLEW HE HAD IN CONNECTION WITH THE BANK ROBBERY
2-20
I'M LOOKING FOR A FELLER NAMED ROCKNEY FLINT- IS HE AROUND HERE ANY PLACE?
THAT'S ME. I'LL BE WITH YOU IN A SECOND.
SLIM JONES! SO THIS IS ROCKNEY FLINT! I NEVER DREAMED YOU WAS THE GUY.
YES, I'M KNOWN HERE AS ROCKNEY FLINT AND I'M GOING STRAIGHT, BULL.
STRAIGHT?- WHAT ABOUT THAT PLANO JOB? WAS YOU OVER DERE FOR YOUR HEALT'? YOU KNOW YOU ALWAYS LIKED THE GOODS DEY CARRY IN BANKS.
I HAD NOTHING TO DO WITH THAT JOB!- YOU KNOW THAT WAS NEVER MY DISH, BULL, AND I'M TRYING TO BE GOOD =IT'S AS MUCH YOUR BUSINESS TO KEEP ME GOOD AS TO TEAR ME DOWN BUT I SUPPOSE CROOKS ARE ESSENTIAL TO YOUR BUSINESS- AND PROFITABLE TOO!
(Copyright, 1928, by The Bell Syndicate, Inc.) Trade Mark Reg. U. S. Pat. Office
GEO A. CARLSON

POLLY AND HER PALS — Too Great a Risk to Run

SSSHE WON'T BUDGE, LINK'
HOLD EVERY THING! I'LL GIT THAT EIGHT FOOT BEAU OF LIZA'S TO GIVE US A HAND!
© 1928 by Newspaper Feature Service Inc. Great Britain rights reserved
NUTHIN' DOIN', BOSS!
GREAT GUNS, MAN! A LIL HARD WORK WON'T HURT NOBUDDY!
DON'T TELL ME! I'VE LOST THREE WIVES THAT WAY!
CLIFF STERRETT 2-20

KRAZY KAT — Officer Pupp's No Juvenile

ABIE THE AGENT — The Showdown

NOO, WITH A MINUTE TO SPARE, I'LL CALL UP MY LITTLE SIDNEY
YES, HUNCLE ABE
BE A GOOD BOY, SIDNEY AND WHEN I GET HOME I'LL BRING YOU A PRESENT
I WILL BRING YOU HOME A PRESENT- THIS TIME I MEAN IT, SIDNEY
HERSHFIELD
2-20

Today's Cross-Word Puzzle

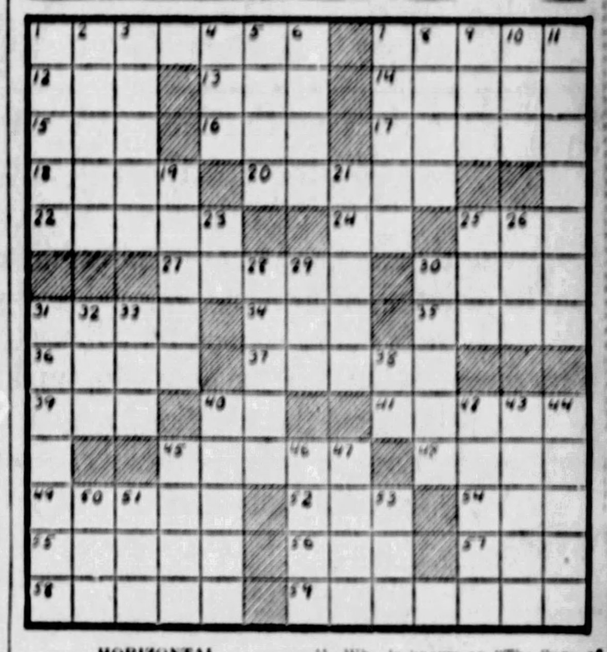

HORIZONTAL

1—A member of what ancient Greek race was noted for his militarism and severity?
7—Who wrote "Robinson Crusoe?"
12—Label.
13—What American humorist wrote "Fables in Slang?"
14—What was the name of ancient Troy?
15—Crude mineral.
16—Equality.
17—Saltpeter.
18—Gains.
20—Fashions.
22—Compound of ether.
24—Like.
25—Aeriform fluid.
27—What Norwegian dramatist wrote "Hedda Gabler?"
30—What Roman said: "Carthage must be destroyed?"
31—What ecclesiastical title did the author of "Gulliver's Travels" hold?
34—Corrode.
35—Disclosed to view.
36—Irish-Gaelic.
37—Vision.
39—Covering for the head.
40—Note of the scale.
41—Harmonized.
45—What French psychologist devised a famous set of intelligence tests?
48—Morbidly tender.
49—Herbivorous tropical mammal.
52—Immerse in water.
54—Covering for the floor.
55—Join.
56—Prior.
57—Who was Peer Gynt's mother?
58—Prices.
59—German theologian.

VERTICAL

1—Who wrote "Uncle Tom's Cabin?"
2—In what city are the famous Gardens of the Tuileries?
3—Representative.
4—Touch lightly.
5—Who was the father of Seth?
6—What emperor fiddled while Rome burned?
7—Takes dinner.
8—In what ancient Greek country were the first Olympic games held?
9—Suitable.
10—Plural pronoun.
11—Who is known as "The Sage of Concord?"
19—On what river is Paris located?
21—Who wrote "The Divine Comedy?"
23—What is the chemical symbol for rubidium?
25—Breach.
26—Who is the Greek goddess of vengeance?
28—In what French town and fortress did Napoleon III surrender to the Prussians with 82,000 men?
29—Organ of hearing.
32—Who is the classic god of revelry, represented as a winged youth bearing a torch?
33—What American commodore led an expedition against Algiers, resulting in the freedom of the U. S. from exaction by Mediterranean pirates?
42—Epoch.
43—The bite of what snake is said to have killed Cleopatra?
38—Nearby.
46—Conflagrations.
47—Wanderer.
48—Efface.
44—Restrain.
45—Bulge with the teeth.
46—Paradise.
47—Weary.
50—Prefix: anew.
51—Cavity.
53—Plant of the bean family.

Herewith is the solution to Saturday's puzzle:

S	H	A	M		C	A	S	E	M	E	N	T
T	A	R	O		A	D	E		I	D	E	A
A	V	I	D		N	O	W		S	I	L	K
R	E	L	E	N	T		N	E	S	T	L	E
T		S	E	E	N		M	E				
L	E	T	T	E	R	E	D		S	O	A	R
E	R	E		D	E	V	I	L		D	I	E
D	R	A	W		D	E	L	I	V	E	R	S
I	T		A	S		R	A	M	E		O	
M	E	T	R	I	C		T	E	N	D	E	R
A	R	A	B		L	E	O		D	A	R	T
G	I	A	L		O	E	R		E	L	S	E
I	N	T	E	N	T	L	Y		R	E	E	D

(Copyright, 1928, King Features Syn., Inc.)

BUGS BAER Says

TODAY'S lesson will be on the horrors of diplomacy.

America is willing to eliminate poison gas, submarines and other aids to immortal and eternal beauty.

England is perfectly agreeable, but claims that the submarine is the sole defense of the small nation.

ARTHUR "BUGS" BAER

The Turks and the Bulgarians do not require submarines so long as there is a tree to climb, but will the Venetians give up their gondola attacks on the American tourist?

The most powerful weapon that Turkey has is its coffee. The United States can counter-attack with denatured alcohol and ten million feet of weekly news reels.

Quite a few nations have announced their disarmament, but putting your shotgun in the umbrella rack doesn't make it a walking stick.

There are five million men singing the Volga Boat song; they are carrying fishing poles and picnic plates.

But something tells us that this is too big a mob to be a basket party.

There are still sixty passenger tanks in Australia. They may be the new 1928 pleasure cars, but there is a better chance of them being business trucks.

There have been kind words and friendly nods at recent conferences. We all agree that war is terrible, but we refuse to sell the fixtures with the good will.

When the big nations become fatherly and allow the little countries to keep their submarines it means that the next war will be fought on land.

The peace commissioners radiate good cheer and ultra-violet hokum, but they cannot give us chocolate-coated grenades and make us think it is candy.

Col. Bob Ingersoll told the story of peace years ago. The animals had agreed to stop mauling one another. The wolf sat under a roost the next day and tried to coax the rooster down.

"We're all at peace now," said the wolf, "come down for a romp."

Just then the baying of a hound was heard and the wolf started to lope over the hills.

"Hang around and play with the hound," the rooster said, "we are all at peace now."

"I know it," said Mr. Wolf, "but there is always some darn fool who hasn't heard the good news."

(Copyright, 1928. Use of above materials for monologues, stories and motion picture titles is prohibited.)

Kabibble Kabaret—By Hershfield

Registered U. S. Patent Office—Copyright, 1928, International Feature Service, Inc.

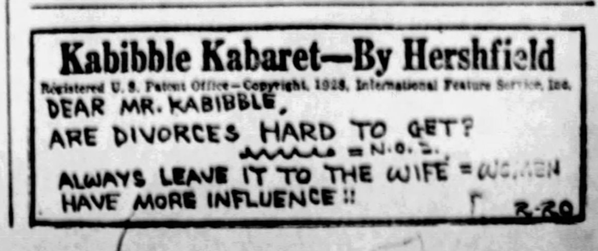

WHY PITTSBURGH IS GREAT
Its High Schools Prepare for University Courses

THE SUN-TELEGRAPH

BE A PITTSBURGH BOOSTER
To Your Friends in Other Cities

Why Does Not Senate Want Power Trust Investigated?

WHY does not the Senate want the power trust investigated?

Where does the trail of the power trust lead that the Senate does not want it followed?

The oil trust investigation disclosed scandal and corruption which involved some of the most conspicuous figures in public life. It showed that money had been used to corrupt public officials, to finance party campaigns, and to put elected officials under heavy obligations to law-breaking corporations, and to disloyal, dishonest financial and political speculators.

There is every reason to believe that an investigation of the power trust will show even a slimier trail of corrupt influence and political debauchery. Why does not the Senate want the trail uncovered?

Is it because the elections are at hand and the time is ripe for campaign contributions from the great privilege-seeking trusts? Or is it because the trail leads to the door of public officials whom the Senators have reason to protect?

Why does the Senate desire to shield the vicious power trust lobby? The President did not hesitate to attack these demoralizing, these treasonable lobbies.

Why should the Senate protect them? There must be a reason. What is it?

MONDAY, FEBRUARY 20, 1928

Established 1917, by Pitt Publishing Co., Gazette Sq., Pittsburgh, Pa. President, William Randolph Hearst; Vice-President and Publisher, H. M. Bitner; Secretary-Treasurer, A. W. Clark; Managing Editor, C. W. Danziger; Business Manager, T. R. Williams. Entered as second class matter at the postoffice at Pittsburgh, Pa.

National advertising representatives—Paul Block, Inc., 347 Park Avenue, New York; Century Bldg., Chicago; General Motors Bldg., Detroit; Little Bldg., Boston; Guarantee Trust Bldg., Philadelphia; 815 Chancery Bldg., San Francisco.

The Associated Press is exclusively entitled to the use for re-publication of all news credited to it or not otherwise credited in this paper and also the local news published herein. All rights of re-publication of special dispatches herein are also reserved.

SUN-TELEGRAPH'S PLATFORM
For Pittsburgh and Western Pennsylvania

1—A better, cleaner, more beautiful city.
2—Settlement of coal strike.
3—Rapid transit.
4—Repeal or modification of "blue law."
5—Establishment of Pittsburgh metropolitan district.
6—Community Fund for charities.
7—Town Hall, seating at least 15,000.
8—Voting machines to insure honest elections.
9—Development of river transportation.

Neutrality of Governor May as Well Continue

Gov. Fisher's "silent neutrality" in the bituminous fields might as well continue. A branch of the Federal government has taken up the problems that the Governor might have made a gesture toward handling, anyway, so it is just as well that his hands-off policy be maintained to the end. The United States Senate will take up the work the Governor shrank from attacking.

His determination that the law shall be enforced with impartiality will meet with approval, but it was not necessary for him to make that point prominent in his conference with members of his official family in Harrisburg. He took an oath to that effect when he assumed office and a reaffirmation of his pledge scarcely was needed. As a substitute for constructive activity on the part of the state in the coal fields it lacked considerable in the matter of substance.

I hope the Governor will give some attention to the protests of citizens of Broughton and Bruceton against the state report that union miners were primarily to blame for the recent shootings in that district. The statement of these disinterested persons puts the responsibility for the disorder on the strike-breakers and coal and iron police.

Empty Ballot Boxes Show Evidence of Two Crimes

Discovery of another empty ballot box from Pittsburgh among those figuring in the Senate recount of the Vare-Wilson vote, the third instance of the kind since the probe opened, contains a significance that should impress both honest voters and law enforcement officials.

Empty ballot boxes are prima facie evidence of two crimes. First, that there was fraud in connection with tabulation of the vote. Second, that the law was again broken in removing evidence of the original crime from the ballot box.

The law provides that, at the close of an election, the ballot boxes be delivered at a place designated for their storage, or, if no place has been designated by the county, to the office of the nearest justice of the peace. At the next election time, when the box is again needed, the ballots of the preceding election are to be removed and destroyed—and NOT UNTIL THEN.

Hence, the evidence of two crimes is presented when an empty ballot box appears at any time before the morning of an election. The proper authorities will be expected to look into that angle of the situation.

To the decent citizen, the Washington revelations are another argument in favor of the voting machine.

Olympic Games Beat War

It will take $400,000 to send to Holland next summer the athletes who are to compete in the Olympic games.

A few rich men could give this sum, but it seemed wiser to Murray Hulbert, president of the Amateur Athletic Union, to ask for many small contributions, thus widening the interest.

Here is a clean and wholesome form of sport lifted to a world basis of competition—a fine substitute for war. Every good American should wish to see his country worthily represented.

Each meeting of picked nationals in friendly contests of skill makes for better feeling and therefore for peace. The Hulbert idea for popular financing deserves cordial support.

Flight to Australia
Important to White Race Survival.

...y important to white race supremacy and survival is ... of Capt. Frederick A. Giles, British, to fly to Honolulu ... Francisco as the first leg of a flight to New Zealand. ... ay a handful of white people, inhabiting gigantic Australia and New Zealand, live under the shadow of Asia, and their great stretches of unused land tempt the Asiatics.

But, once the flying machines of Britain and America established air lines to the big island continent underneath the world, all danger from Asia will cease.

Domination of the world will go to the best fliers. And the best fliers will be produced by the scientific white races, let us hope, for the sake of our own survival.

TAKING OFF THE LID

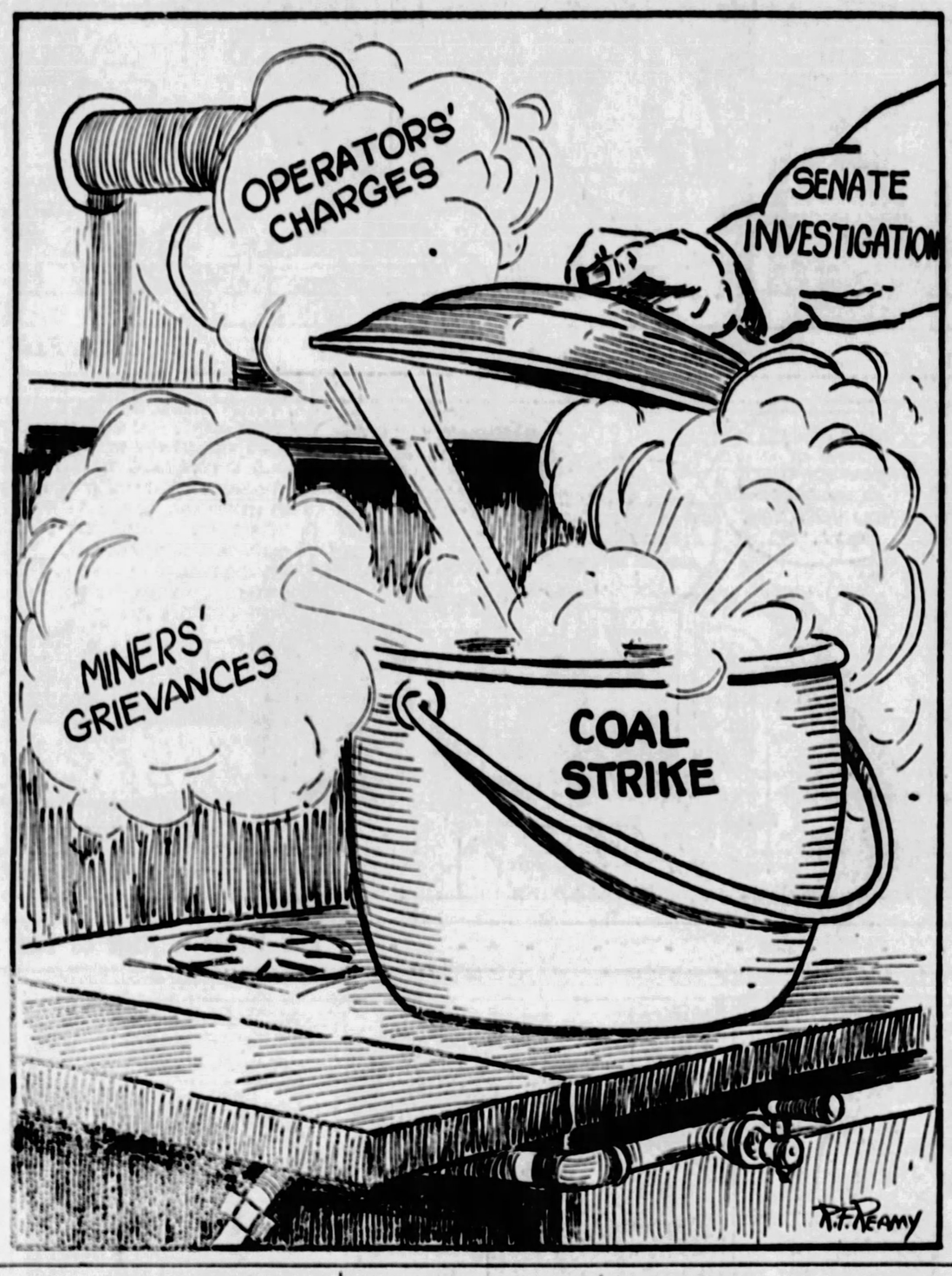

Garrett P. Serviss Says:

Racing the Sun

"If an aviator could travel at the same speed as the earth revolves, traveling from east to west and starting from a given point on the equator on a Monday noon, when would he again arrive at that point, and would he be always in the daylight?—M. G."

SINCE he would keep up with the sun, it would be always noon for him, if he started at noon. He would return to the starting point in twenty-four hours; but while it would seem to him to be the same noon that he started with, yet the people who had remained at the starting point would call it Tuesday noon instead of Monday noon. This is because in order to keep the days of the week running in regular order we have to change the name of the day at the end of every twenty-four hours.

The reckoning of world time starts on the meridian of Greenwich, and it is twelve hours from that meridian, counting around westward, to the counter meridian on the opposite side of the globe. So, noon at Greenwich corresponds to midnight on the counter meridian. It is far more convenient to change the name of the day at midnight than at noon, therefore the change is made on the meridian opposite to Greenwich. That meridian runs through the middle of the Pacific Ocean, which is another reason for changing the day there, because there are no inhabitants to be confused by a change of name made in the middle of the busy hours of the day.

In order to keep up with the sun, an aviator traveling along the equator would have to have a speed of about 1,000 miles an hour.

It is quite possible, if the improvement of airplanes continues that the time will soon come when an ace like Lindbergh could play some remarkable stunts with Father Time. For instance, if he should travel with a speed only one-third that of the sun, starting at daybreak, say from Paris at the summer solstice, when the daytime is longest (sixteen hours out of the twenty-four), and traveling directly west, he would have twenty-four hours of continuous sunshine. For when he started the sun would be eight hours behind, i. e. to the east of him, and noon could not occur for him until the sun overtook him.

As the sun would gain two hours out of every three, it would require twelve hours to come up with Lindbergh and make noon for him. His forenoon then would have been extended to twelve hours' length. The afternoon would be equally stretched out, so that by the time the sun set for Lindbergh he would have had twenty-four hours of sunshine. During that time he would have traveled from Paris to the center of the State of Washington, one-third of the circuit of the globe, while the sun would have gone completely around and arrived again where it was when Lindbergh started his journey.

(Copyright, 1928, International Feature Service, Inc.)

Once Overs
By J. J. MUNDY

The Scandalmonger

EVIL rumors are rampant any time you want to listen to them.

And many times when you don't want to listen they come to your ears.

Perhaps the person talked about is a good friend, or merely an acquaintance.

What do you do about it?

Go out and peddle it, of course, adding that you cannot prove it or you do not believe it, but you tell it, don't you?

And the one to whom you gave the bit of gossip tells the next one, and adds your name as well as your informant's to the morsel.

You would object to being called a scandal-monger.

But haven't you been responsible for the circulation of many evil rumors, among your friends?

These rumors are never told twice alike.

They grow as they spread; don't assist in their circulation.

(Copyright, 1928, International Feature Service, Inc.)

The Rhyming Optimist
By ALINE MICHAELIS

PINE needles in a gray-hued pillow here:
The long room fades, the air grows fresh and clear.
In place of hearth-fire's cheery, dancing blaze
I see the pine's green-etched, deep-shadowed maze.
And ever through the swaying branches creeps
A song, a sigh like that of ocean's deeps.
The red bird's note drifts, resonant and sweet,
And sunlight's shafts spread gold beneath my feet.
Pine needles in a gray-hued pillow bring
The woodland's spell of song and sun and wing.

Ye Towne Gossip
by K. C. B.

DEAR K. C. B.: Will you kindly write of one who is thinking always of others. Recently there came her seventieth birthday and before its arrival she had planned a festive day. A list of seventy guests—one for each year—relatives and friends, both young and old, were to be honored at one of our leading hotels. And then, suddenly, she changed her mind and tore up the list and instead of the party to her friends and relatives she was hostess at another party made up of the ninety adult inmates of a local institution.
K. H.

MY DEAR K. H.
* * *
WHEN I hear of a woman.
* * *
LIKE THIS FRIEND of yours.
* * *
MY MIND goes back.
* * *
TO ANOTHER woman.
* * *
WHOM I once knew.
* * *
WHO HAD lived her allotted.
* * *
THREE SCORE and ten.
* * *
AND WHO had an idea.
* * *
THAT WHATEVER of time.
* * *
SHOULD BE left to her.
* * *
COULD BEST be spent.
* * *
IN SEEKING ways.
* * *
AND PROVIDING the means.
* * *
OF BRINGING joy.
* * *
TO WHOMSOEVER.
* * *
SHE SHOULD determine.
* * *
WERE DESERVING of it.
* * *
AND SHE hadn't gone far.
* * *
WHEN HER relatives.
* * *
AROSE and said.
* * *
SHE HAD lost her mind.
* * *
AND WAS dissipating.
* * *
WHATEVER THE wealth.
* * *
THAT SHE possessed.
* * *
AND SO far did they go.
* * *
THAT A court was asked.
* * *
TO APPOINT someone.
* * *
TO LOOK after her.
* * *
AND STILL today.
* * *
WHEN THE hearing was done.
* * *
I CAN see the judge.
* * *
AS HE looked from the bench.
* * *
AND CAN hear his voice.
* * *
AS HE ordered dismissal.
* * *
OF THIS complaint.
* * *
AND ADDED a wish.
* * *
THAT THE world held more.
* * *
OF WOMEN like her.
* * *
AND BEING a just.
* * *
AND HUMAN judge.
* * *
HE TOOK a rap.
* * *
AT THE relatives.
* * *
I THANK you.

(Copyright, 1928, King Features Syn., Inc.)

New York Daily Day by Day
O. O. McINTYRE

NEW YORK, Feb. 20.—Diary of a modern Pepys: Lay late in a languor and came a fellow celebrating his birthday and so foxed with liquor he alternately sobbed and laughed. Nor could I get rid of him and he slept until nightfall on a couch, snoring lustily and departing sheepishly.

So to a gathering where arose a discussion writers cannot become rich albeit it seems to me Rex Beach, George Ade, Rupert Hughes, Kathleen Norris, Edna Ferber and others too numerous to mention do fairly well. This day I articled to buy petrol cart.

In the evening to dinner with my wife and among those at different tables were John Willys, the auto merchant, Gloria Swanson and the heir to the duchy of Argyle. Late to bed.

* * *

Magazines used to be conducted entirely by crusty gentlemen well up in years. Editorial judgment was believed to be the fruit of ripe experience. Twenty-five years ago there were no magazine editors under fifty, and the majority were in their sixties.

Today youth is in the saddle and riding hard. Otis Wiese at 22 is editor-in-chief of McCall's. H. N. Swanson, not yet 30, is editorial director of College Humor. With one or two exceptions editors of important magazines are under 50. Three magazines in the past year have been launched by men in their twenties.

Publishers claim that with youth at the helm magazines become more pliable and new talent has a better chance. And perhaps they recall Alexander, Napoleon, Shelley and some of the younger boys.

* * *

This is the story of the long shot that won and proved to a philandering husband, at least, there is still a good sport or so in the world. He arrived home at 4 a. m. a little pie-eyed, to find his wife in tears. She insisted upon knowing where he had been. You may know how it is.

He concocted a dandy story of having been with a well-known man. She was doubtful and determined to learn the truth by calling the man at his home. "Either you call him and verify your story or I shall," she delivered in a voice as cold as a pawnbroker's heart.

He played the long shot and called the number of the man he knew only by reputation. A sleepy voice answered. "Sorry to trouble you," began the husband, "but I arrived home so late after my evening with you that my wife doesn't believe a word I say."

"Put her on the telephone," said the voice, while the husband's knees imitated castanets. She took up the receiver. He said: "I am sorry, madam, to have kept your husband so late, but we discussed so many interesting things the time flew. It will never happen again. Let me speak to your husband." And a soft voice warned: "See that it never happens again."

* * *

It is estimated 10,000 men and women in the so-called Tenderloin depend upon "out-guessing the ponies" for a livelihood. They are the prey of handbooks—living on the fat of the land today and crumbs tomorrow, but never losing faith. In cafes at dusk they bend over the racing forms, studying the past performances and their chatter seems the pale voice of an impossible hope. Very few ever turn from the uneven chances. Most of them have drifted from paying jobs to indulge the leisure of morning sleeping and late hours. They live in a false world of high excitement but little profit, and with this they are content.

(Copyright, 1928, by McNaught Synd., Inc.)

The Stars in Their Courses
By DR. FRANK CRANE

On one occasion it was said of a general of old that "the stars in their courses fought against Sisera."

That is to say, he had pitted himself against the universe, he had bucked the cosmic laws, and in the end they were sure to win out against him.

Whoever commits a crime has set himself against the universe. That universe operates according to certain laws and these laws are relentless in their operation. A wise man is one who learns how to work with them and a fool is one who thinks he can succeed against them.

This was illustrated the other day in the case of Hickman, who is guilty of the most depraved and outrageous crime that we can recall in the history of the country.

He kidnaped a little girl and promised to return her upon the payment of $1,500. He did return her, but it was her dismembered body. He had cruelly slain and mutilated her for no reason except for the gratification of an unnatural and cruel lust for blood.

When he attempted to get away all organized society co-operated against him. The newspapers, the telegraph, the radio, besides every man and woman in the region, were alert to catch him. In the end he was nabbed in a distant city.

The simplest peasant who obeys his conscience and resolutely sticks to doing right is wiser than the most learned sage who thinks he can do wrong and succeed.

The root reason is that the man who is right is linked up with God and the universe. The stars in their courses are his friends, but the man who does wrong never knows from whence some unlooked-for enemy shall come forward and undo him.

(Copyright, McClure Newspaper Synd.)

LISTEN, WORLD!
By ELSIE ROBINSON.

You Refuse Success

IF someone came to you with Power and Charm and Wisdom heaped like glowing fruits on a golden platter, would you refuse them? Of course you wouldn't—you'd grab for them.

YET EVERY DAY POWER AND CHARM AND WISDOM ARE OFFERED TO YOU, AND YOU REFUSE THEM.

For example—there was that book on American history which some one gave you for Christmas.

That book was an OPPORTUNITY. It was an opportunity to acquire an entirely new viewpoint on your country and your place in your country. The facts in that book would have amazed you—shaken scores of cobwebby old prejudices out of your brain—broadened you immeasurably—made you more honest, more fair, more generous, more tolerant—a better, wiser, more sophisticated human being.

But—

You glanced at the book and it looked like dry reading. It would be just like going to school again. GOSH!

So you haven't read that new book. And you probably still believe that Washington never told a lie.

You've passed up a thousand opportunities in just the same way. Putting things off. Making excuses to yourself. And all the time you are bitterly envious of the people who are succeeding.

"Lucky devils," you say to yourself. "If only I had their chance—"

YOU HAVE THEIR CHANCE. THE CHANCE TO BUY WISDOM AND STRENGTH BY HARD WORK, PATIENCE AND DETERMINATION.

(Copyright, 1928, King Features Synd., Inc.)